# THE ATLANTA CONSTITUTION.

BY W. A. HEMPHILL & CO. ATLANTA, GEORGIA, SATURDAY, JULY 26, 1873. VOLUME VI--NUMBER 32

PRICE FIVE CENTS.

*CONSTITUTION AND SUN.*

***From Yesterday's Evening Edition.***

ATLANTA, JULY 26, 1873.

### Summary of State News.

Dirt was broken on Tuesday morning for the erection of a large and commodious brick high school building. The work will be pushed forward with vim and energy.——Information has been received from a trustworthy source that in a short time a mail route will be established in Gainesville, by way of Woolley's Ford and Dixson to Dawsonville, and mails transported twice a week. Also, another from Gainesville by Cleveland to Blairsville, also twice a week.——Corn was offered on the streets on Wednesday at 60 cents a bushel.——The Board of Education met on the 22d. Resolutions were passed establishing free schools in this county for three months, and providing for the examination and pay of the teachers.—*Eagle.*

When a Gainesville man tries to penetrate the market house with his nose, the editor of the Eagle, with much suggestiveness, calls it frescoing.

MACON.

The Council of Macon, at its last meeting, raised the premium for the best drilled company at the State Fair, open to the world, from $500 to $750, and has withdrawn all the entry charges for contestants. The move will increase the competition.—*Teledraph and Messenger.*

SAVANNAH.

A letter was received Wednesday by the Sheriff of Russel county stating that Seal Walker, a freedman, who murdered Mack Halliday, and made his escape from jail had been arrested at Geneva.——The Columbus sportsmen will shoot for a horse, bugy and harness, at two o'clock this Friday afternoon.——Blind Tom, the celebrated negro musical prodigy, has settled near Warrenton, Virginia, on a farm which belongs to General Bethune, formerly a well-known editor and politician of this city. Tom's father is living now near Columbus.—Mr. H. S. Stewart, of Columbus, died is Milledgeville at 8 o'clock Tuesday night, at the residence of his father-in-law, S. G. White.

WAYNESBORO.

Rain has been very abundant lately in this locality.——A difficulty occurred between two negroes, March Wilson and James E Garrow, on Monday night last at the plantation of Dr. J. J. Palmer. Wilson was killed.——Captain John Millidge has called a meeting at Atlanta of the alumni of the old State Military College on the first of September. There are several in tqis county whom we hope will attend.—*Expositor.*

AUGTSTA.

According to the recent census taken by the city authorities, Augusta contains 20,100 souls. She now wants the free letter dlivery system.—*Cnronicle and Sentinel.*

Two young Augusta bloods who were attacqed to a horse by means of a buggy, allowed a misunderstanding to arise between them and the noble animal the other day, which resulted in his charging a lamp post. This not proving a success, he next charged a wagon in which were seated an old woman and a small boy. This was an emminent success. The old lady described a parabolic curve with a radius of about ten feet, and landed on her head around the corner. The small boy executed a series of remarkable gymnastic performances in the road, and finally disappeared in a cellar. The young gentlemen were carefully carried home and put to bed. What could be found of their clothes followed them in a wheelbarrow.

Augusta boys of scientific turns of mind put a piece of watermelon rind on the pavement and then watch with great interest how far an ordinary elderly gentleman can slide before his nose interviews the curbstone. These experiments are usually followed with great demonstrations of feeling.

SENOIA.

For the last few days we have had fine rains, and crops look much improved.——Died near Senoia, on the 21st instant, the infant son of Rev. William N. and Mrs. Sarah Fambrough.——About twilight on last Saturday evening a negro named Newell was stabbed to the heart and instantly killed by a white man named Crease Combs. Combs was drunk, and is in jail.——Captain J. C. Drake, conductor on the Savannah, Griffin and North Alabama Railroad, shot a negro through the thigh last Saturday morning just as the train was leaving Griffin. Impudence the cause. Captain Drake has given bond. *Journal.*

ROME.

On Wednesday, the jury in the Superior Court, now in session, found Yearington, who murdered his brother about a year ago, insane, and directed that he be sent to the Asylum.——The grand jury are going for the evil doers in and about Rome.——When asked to play "Maiden's Prayer," recently, an Atlanta lady immediately struck up, "Mother, may I go out to swim."—*Commercial.*

GRIFFIN.

Passengers on the train Wednesday afternoon report a serious cutting affray at Jonesboro between a man by the name of Barbour and B. M. Morrow.——The hop given by the young men of this place to Mr. and Mrs. Billings Wheeler, at Byington's Hotel, on Tuesday night, was a most superb affair.

MARIETTA.

The Methodsst Church was sufficienty finished to be occupied on last Sunday. The Sabbath-school was organized that morning under very flattering auspices.——Last Saturday evening a disturbance arose between Mr. Louis H. O'Neil and a negro named Jno. Kimball, and resulted in the darkey's getting his head tanned with an ax-handle. A crowd of incensed darkies started for the store to take the law in his own hand, but were with difficulty appeased.—*Journal.*

VALDOSTA.

A young man by the name of Culver was struck by lightning in Echols county last week. He is recovering from the shock, and is now considered proof against kicking mules.——Bill Jones, colored, one of the prisoners who escaped from the county jail two weeks ago, has been recaptured.——Valdosta is growing, and new houses greet the eye in divers places.—*Times.*

### Alabama News.

Two fine steers were killed by lightning on the plantation of J. H. Martin, near Eufaula, the other day.

All the river steamers from Mobile were compelled to postpone their departure on Tuesday, on account of the heavy and incessant rain.

There was a terrible fight and rumpus on Eslava street, Mobile, a few days ago. The unexpected advent of a baby was the cause. The child is the offspring of a young woman whose parents stand high in this community, and she has gone to the land of the gopher and the alligator to be, we hope, a better woman.

A meeting of the "can't get away club" of Mobile was held Monday noon for the purpose of extending assistance to the citizens of Birmingham. A letter was read from that place which stated that the people had been aided so much, they needed no further help. The club then adjourned.

Hill's hotel at Eufaula was burnt Wednesday morning. His loss is variously estimated at from eight to ten thousand dollars.

☞ A Western man, who failed to get a mail contract, says now that its all owing to the fact that he was not with Mosby during the war.

☞ There are a thousand and one conjectures as to who the robbers are that boarded the train on the Rock Island Road Monday night, but nothing definite has developed.

## THE CONTEST FOR THE GOVERNORSHIP IN VIRGINIA.

### The Administration Ready to Take a Hand in the Game.

A letter has been received in Washington from Henry A. Wise, of Virginia, in which he says that although he could not submit his name to the Republican Convention for the nomination for Governor, yet, if they will abstain from making any nomination, he will take the field as an independent candidate against the Democratic nominee, and he feels sure that he will be able to carry the State; that in case of his election he would support the administration of General Grant, as he believes he is a sincere friend of the South and will do whatever may lay in his power to promote her prosperity. The Republican Convention will meet on July 30, at Lynchburg, Va., to make the nomination for State officers. The Democrats, or Conservatives, as they more generally term themselves, meet at Richmond August 6, for the same purpose. It is understood here that Hughes, the present United States Attorney for the Western district of Virginia, will be the Republican nominee. He married an adopted daughter of the late Governor Floyd, the Secretary of War under Buchanan's administration. He was the editor at one time of the Richmond Examiner, a paper strongly in favor of secession.

At the close of the civil war he accepted the situation and has acted since with the Republican party. Gen. Kemper, it is said, has the inside track for the conservative nomination. He commanded a brigade in Lee's army throughout the entire war, in which he was conspicuous for his gallantry. The numerous wounds he received and his popularity with his old comrades, it is thought, will render him a strong candidate. General Mahone, the railroad power of Virginia, is warmly in Kemper's favor, and it is said he will be able to control the Convention.

Mosby is in favor of Wise as an independent candidate, and will hardly know what to do in case the race is between Hughes and Kemper. There are strong hopes expressed here that both Wise and Lyons, the well known lawyer of Richmond, will take the stump in favor of the republican candidate in order to throw the State on the side of the administration. The contest is beginning to attract attention in Washington, and as soon as the candidates are announced steps will be taken to have the State thoroughly canvassed.

## THE PERSIAN MONARCHY.

### A Brief Sketch of the Various Dynasties—The Shah no Descendant of Cyrus.

In the middle of the sixth century before Christ, Persia emerged from the darkness of antiquity, and Cyrus founded a mighty empire, which included Asia Minor and Babylon, and Darious endeavored to invade Greece, but, as every schoolboy knows, utterly failed, his son Xerxes being defeated, and a similar fate being his own at Marathon.

The great Persian Empire, 2,800 miles from the Hellespont to the Indus, and 2,000 from Pontus to the shores of Arabia, was beginning to decline, when Alexander the Great conquered it after it had lasted from 561—330 B. C. Next came the Macedonian rule over Persia for five hundred years, ending 226 A. D. After that, for nearly four centuries, the Empire of the Sassanians, or the twenty-eight rulers descended from Artaxerxes (the "Great Lyon,") ending about 651 A. D.

Then the Caliphs conquered Persia, and retained it until 1220 A.D. The fifth period then began by Ghenghis Khan becoming sovereign, and the Mongols and Turcomans prevailed in 1505 A.D., when Ismail Sophi founded modern Iran, the new Empire of Persia. In 1736 Nadir Shah succeeded the last of the Sophi princes, conquered Alfghanistan, invaded India, took Delhi, defeated the Turks at Erivan, and was assassinated in 1747. A number of pretenders to the crown arose, and after years' contests the present, or Kadjar dynasty, was founded in 1794, by Aga Mohammed, a soldier of fortune, and great grandfather of the present Shah, whose reign began in 1840. His Majesty, notwithstanding Dean Stanley's pulpit declaration, is no nearer related to Cyrus, Darus and Artaxerxes than any reader of these lines is. But the temptation to flatter royalty, even of the barbaric class, seems to have been too powerful to be resisted.

### The Shah's Baby.

You have had, no doubt, full accounts of the Shah's visit to England. His stay in Brussels was brief, but I picked up some facts about him here which will be less likely to come to you through prudish England. He has five ladies in his suite; tall, dark, black-eyed, and black-haired damsels are four of them, while the fifth is one of those voluptuous Circassian girls, with hair and skin and eye-lashes of a perfect blonde, such as fetch such enormous prices in the Constantinople Market. These ladies are under charge of a eunuch and are never seen except upon the sly. One of them, perhaps all of them—my informant did not know—speaks French fluently, and as she carries a young baby about with her was not infrequently met in the hall outside the Shah's suite of apartments in the palace. Addressed very respectfully by one of the King's ministers who was passing along, the lady replied without embarrassment.

"Is the baby yours, Madame?" asked the former in French.

"The Shah," she replied very archly, "has done me the honor to make it mine."

"And have the other ladies, the Shah's wives, babies, Madame?"

"Not yet," was the still more enigmatical reply, from which it may be inferred that the waters of Belgium have not lost their ancient power of producing fertility.—*Cor. of the Cincinnati Commercial.*

☞ The Southern Historical Society of which Dr. B. M. Palmer, of New Orleans, is President, has called a Historical convention, to be held at Montgomery White Sulphur Springs, Virginia, on the 14th of August, on which occasion Gen. Jubal A. Early will deliver the opening adress. Initiative measures will also be taken for the preparation of a faithful and impartial record of the late civil war, and of the course and conduct and motives of the Southern people.

WHAT MINISTER WASHBURNE SAID.—I was in Congress when the salary was but $3,000, and I always found it more than sufficient to meet my necessary personal expenses. When it was raised to $5,000 I thought it too much, and think so still; but raising it to $7,500 is nothing more or less than straight stealing. Every year that I was in Congress I laid by a portion of my salary, and none of my constituents ever complained that I didn't live decently. The people don't send their representatives to Washington to live like princes, buck the tiger, and keep half a dozen mistresses.

☞ The Express companies will, it is said, find their profit in the abolition of the franking privilege. The departments will now employ the cheapest mode of transportation, and it is said that all bulky articles can be sent by express at half the charge of the mails. A piece of news in connection with this matter is so odd that we extract it. It is from the Boston Globe, a Republican paper: "Southern Republicans complain that the chief means of supplying the negro with political information is destroyed with the abolition of the franking privilege."

☞ That was a good, though rather severe pun, which was made by a student in one of our theological seminaries (and he was not one of the brightest of the class either.) when he asked, "Why is Professor —— the greatest revivalist of the age?" and all "giving it up," said, "Because at the close of every sermon there is a great awakening."

☞ Agassiz is getting up a book that will make the monkeys sick who thought to claim a relationship with mankind and handle the ballot in a few years.

# BY TELEGRAPH

*TO THE ATLANTA CONSTITUTION.*

## NOON DISPATCHES.

### Gotham Dots

### The Market Stall Men Will Bring Suit for Damages.

### H. I. Kimball's Failure Creates Great Excitement.

NEW YORK, July 25.—Papers are now being prepared against the people of Washington Market and standholders. A raid will also probably be made upon the booths and stands around Fulton Market. The aggregate rent paid the city by stalls so far destroyed was $30,000.

H. I. KIMBALL'S SMASH.

A special dispatch from Boston says: The failure of H. I. Kimball, of Atlanta, Ga., the great hotel and railroad speculator in the South, creates much remark in this section. His liabilities, it is said, will reach $5,000,000, and his creditors include Morton, Bliss & Co., about $1,709,000, H. Clews & Co., about $1,000,000, and others to a large amount.

Extensive fires in the forests along the Long Island Railroad. Farm houses threatened.

### Lord Gordon's Case.

FORT GARRY, July 25.—In the court at Monteba, during the discussion over the bailing of the kidnapers of Lord Gordon, the Attorney General called the counsel for the prisoners a dirty puppy. All strangers are watched. Invasion from Minnesota is apprehended.

### A DUEL.

### Two Gallant Frenchmen Fight About a Petticoat—The Thing to Keep Up.

SCRANTON, PA., July 25.—Two Frenchmen fought for several hours, with rapiers, about a lady. They displayed great skill. One was wounded and carried to the hospital. The fight will be continued when the wounded Frenchman recovers.

### THE FIRE FIEND.

### A Great Conflagration Raging in Baltimore.

### Assistance Gone from Washington

BALTIMORE, July 25.—A little after 10 o'clock today fire broke out in the planing mill of Joseph Thomas & Co., south side of Clay street, between Liberty and Park streets. Soon after a general alarm was sounded. The fire soon extended to the three adjoining blocks, and an immense conflagration is now raging.

A stiff southwest breeze is blowing and immense cinders wafted several blocks off in the vicinity of the Cathedral. The locality of the fire is in the immediate vicinity of the Presbyterian Church of Rev. Dr. Smith, on Car, Liberty and Saratoga streets, where the Presbyterian assembly was held. The entire southwest corner of this block is burned. The particulars will be given as fast as possible.

WASHINGTON, July 25.—Several engines have gone to Baltimore.

Still Later.

The fire extends to Franklin street, Howard street, and Lexington Park. Four churches have burned. The Cathedral is threatened, and it is reported that St. Alphonzus is burning. Several lives are reported lost.

BALTIMORE, 1 O'CLOCK.—The fire is still raging, but will probably be confined to and bounded by Lexington street on the south, Howard street on the west, Mulberry street on the north, and Liberty street on the east. After breaking out in the planing mill of Thomas & Co., on the south side of Clay street, the flames spread rapidly across Clay to the block bounded by Howard, Liberty, Saratoga and Clay streets, consuming nearly the entire block. At this hour few buildings remain at the northeast corner of the block, at which point the Central Presbyterian church (Dr. Smith's) is located, which structure is now on fire. The probability is that the entire block will be consumed from Clay street south.

The fire has worked its way back to Lexington, burning all the buildings on Park street. The fire is still raging in this block.

On the west side of Park street, from Lexington to Saratoga, nearly every house has been burned. Fully two-thirds of the entire block bounded by Clay, Park, Saratoga and Howard streets being consumed.

The First English Lutheran Church, on Lexington street, Rev. Dr. Barclay, was entirely consumed.

It is possible that the fire will not extend much beyond the four blocks named. It is impossible to get all the particulars. There has been no loss of life. The supply of water is ample. Unless the wind increases the flames will be confined in the bounds above indicated.

The blocks adjacent are being jammed with thousands of people, furniture-wagons, drays and every vehicle imaginable, loading up with and removing furniture. The greatest consternation prevails, the streets being filled with frantic women hurrying in every direction with children, bedding, cradles and various pieces of furniture in their arms.

The whole fire department of the city, with two engines from Washington, are now successfully battling with the flames.

The supply of water up to this time is ample, and unless the stiff breeze increases to a gale, and wafts cinders in other directions, the fire will undoubtedly be confined to its present locality. The district burned out is occupied principally by small shops, several factories, and three-story residences. At this time it is impossible to make an estimate of the loss.

There is a number of rumors of parties of men, women and children being burned, but strict inquiry has failed to establish any loss of life up to this time, 1:45 P. M.

### The Cholera.

MT. VERNON, July 25.—There were seven cholera deaths here yesterday.

### CINCINNATI NEWS.

### EXPLOSIONS, SUITS AND FIRES.

CINCINNATI, July 25.—An exploston of a threshing machine boiler killed two and hurt five.

E. Roberts & Co. are suing the city for $130,000 for lumber destroyed in the great coal oil fire in June on the plea that the oil was stored in violation of the city ordinance.

## FOREIGN.

### SPANISH NEWS.

### Don Carlos Waiting for a Junction of Forces.

MADRID, July 25.—The German frigate dispatched by the German Consul in pursuit of the Spanish man-of-war Vigilente, which was captured by the insurgents, overhauled her en route to Almira, whither she was bound for the purpose of proclaiming that province an independent canton.

Senor Galvez, a deputy in the Cortes was in command of the Vigilante.

The German Ambassador has offered to deliver the captured vessel into the hands of the Government.

A dispatch from the town of Figures in the province of Geneva, says the gates of the city have been closed and the streets barricaded, and the authorities were prepared for the defense against the insurgents.

A number of Carlists have been arrested, and six priests are suspected of intriguing for Don Carlos, has been thrown into prison.

NEW YORK, July 25.—A Herald's special from Lecumberry, France, of July 24, says Don Carlos, by the advice of his generals, hesitated to advance on Pampeluna and is waiting for a junction with the forces of Darregany. His whole forces will then number 16,000 men fully armed. Numerous French volunteers are arriving and demanding arms.

MADRID, July 25—The American steamer Shenandoah, and a British man of war are in the port of Malaga.

### A Hohenzollern Prince for the Spanish Throne.

PARIS, July 25.—The Journal de Paris, of to-day, says: The project of placing a Prince of the house of Hohenzollern on the throne of Spain has not been abandoned. A number of discontented Carlist leaders and former liberal clamorists, are said to favor the Hohenzollern candidacy. The Journal also says the Cure of Santa Cruz was proclaimed a rebel by the Carlists for being concerned in this intrigue.

### FRENCH NEWS.

### Information of a Desperate English Intrigue to Get Up Labor Strikes in France.

PARIS, July 25.—The government has received information, which it regards as trustworthy, that instructions have been issued from the headquarters of the Internationals in London to its subordinates in France to organize for a series of labor strikes throughout the Republic to take place during the coming recess of the Assembly. Increased vigilance on the part of the local authorities is ordered, and contact of the soldiery with foreigners is prohibited.

Prince Frederick Charles of Germany has tendered to Marshal Bazaine evidence in his favor on his trial for the surrender of Metz to the Prussians. The Marshal, however, declined to permit the evidence to be introduced.

The Permanent Committee of the Assembly to set at Versailles during the recess of that body, is composed of ten members of the Left and one Bonapartist.

The Duke of Lanniele to-day asked for a leave of absence from the Assembly for the purpose of presiding over the Court Martial of Bazaine.

The bill authorizing the construction of the Church of the Sacred Heart, a grand Cathedral on the height of Mount Marte, overlooking Paris, passed the Assembly to-day, after an exciting debate, in the course of which much violent religious partizanship was evoked.

It is probable that the Assembly will adjourn on Thursday next.

### The Russian Grand Duke Got Back From Khiva.

ST. PETERSBURG, July 25.—The Grand Duke Nicholas has returned from Khiva.

### The Spirit of the Spanish Cortes in Regard to Cuba.

WASHINGTON, July 25.—Information from Madrid by telegraph has just been received in diplomatic circles that the Cortes, by a large majority, have resolved that they will confer no further political privileges on Cuba until the insurgents shall lay down their arms.

## Financial and Commercial.

### Telegraphic Markets.

NEW YORK, July 25.—Cotton quiet; sales 494 bales; middlings 21.

Cotton sales for future delivery opened as follows: July 21⅛; August 19¾; December 17⅞.

Flour quiet and unchanged. Wheat a shade firmer; $1 45a1 46 for No. 2 Milwaukee. Corn quiet; steamer Western mixed 53a55. Pork firm; new $17 25a17 37½. Lard steady; Western steam 8⅞. Turpentine steady at 43½a44. Freights firm.

Stocks dull. Gold 15⅛. Money easy at 3a5. Exchange—long 9⅛; short 10. Governments quiet. State bonds quiet.

LIVERPOOL, July 25, noon.—Cotton firm and tending upwards; sales 15,000 bales; speculation and export 3,000; for the week 78,000; export and speculation 7,000; stock 899,000; American 379,000; receipts 72,000; American 55,000; actual export 7,000; afloat 380,000; American 46,000.

Breadstuffs firmer. Red winter wheat 11s 10d to 12.

LONDON, July 25.—Consols 92⅝a92¾.

Weather fair and favorable to crops. The unusual heat continues—thermometer 85.

PARIS, July 25.—Rentes 56f 40c.

### Market Reports—From Chamber of Commerce.

CHAMBER OF COMMERCE, ATLANTA, July 25, 1873.

Cotton—Middling, 17; low middling 15¼a16; good ordinary, 13 1-2; ordinary, 11; inferior 8a11.

Flour—Fancy, $10 50a11; extra family, $9 00a10 00; family $7 50a9 00; extra $6 50 a7 50 superfine, $6 0a6 50; fine $4a6.

Wheat—Red, $1 50a1 60; amber $1 60a 1 65; choice white, $1 65a1 70.

Lime—45a50c per bushel.

Corn—Yellow, 83c by car load, cash, and white 88c.

Meal, 88a90c.

Lard—Tierce, 10¼a11; keg, 11½; bucket, 11½a12.

Bacon—clear sides 11 3-4; clear rib 11 1-2; shoulders10. Sugar cured hams 17.

Bulk—clear sides 11; clear rib 10 3-4; shoulders 8 3-4.

Hay—$1 50a1 65.

Oats 52a55.

Coal—Lump, by car load, at 26c; blacksmith, 22½.

Iron Ties—Arrow, 9 1-2a9 3-4 per pound.

The above are the quotations of wholesale prices to-day as given by the committee on quotations of the Atlanta Chamber of Commerce.

### Atlanta Wholesale Price Current.

[CORRECTED DAILY.]

CONSTITUTION OFFICE, ATLANTA, July 25, 3 o'clock, P. M.

Cotton quiet and nominal at 17c.

Exchange—Buying at par, selling at ½ premium.

Money, 1a1½ per cent.

Gold—Buying at 1 14; selling at 1 16.

Silver—Buying 1 06, selling 1 10.

Prints—Wamsutta, 8; Bedford, 8. Amoskeag, 8½; Arnold, 10; Albions, 11; Spragues, 11; Richmond, 11; Dunnells, 11; Roswell Mills—4-4 sheeting 12½c; 7-8 11c. yarns $1 50; sewing and knitting thread 50c.

Hardware—Nails, per keg, 10d to50d $5 75. 8d, 6 00; 6d, 6 25; 4d, 6 50; 3d, 7 75; fine 9 25; finishing, different kinds of corresponding numbers, 75 cents on above prices. Iron—Tire, 1 1-2 in. to 4 by 1 1-2, 6 00; smaller sizes 50c advance; rod 12. Axes—Collin's $14 00a15 00; Shovels, Ames's $15 50; Roland's $15 00; Stone's $13 50; solid cast steel, R. R., 18. Coffee mills 3 75a10 00. Cast steel 22; springs 22, axles 10a11; sad irons 7; horse shoes 8 00; mule shoes 9 00; horse shoe nails 20a25; L. B. hames 8 00.

Cotton Goods—Graniteville—3-4sheetings, 9 per yard, 7-8 sheetings 11 per yard, 4-4 sheetings 12 1-2 per yard, 7-8 drills 13 per yard. Augusta—3-4 shirtings 9 per yard; 7-8 shirtings 11 per yard, 4-4 sheetings 12 1-2 per yard, 7-8 drill 13 per yard. Montour—7-8 shirtings 10 1-2, 4-4 sheetings 12 per yard, oz. osnaburgs 16 1-2. Alabama and Georgia—7-8 shirtings 10 1-2 per yard, 4-4 sheetings 12 per yard. Georgia—7-8 shirtings 10½ per yard. Chattahoochee—4-4 sheetings 12 per yard. Athens—Checks 14 1-2 per yard, stripes 13 per yard, yarns, all numbers, $1 50 per bunch. Troup—8 oz. osnaburgs 16 1-2 per yard, 8 oz. checks and stripes 20 per yard. Richmond—Light osnaburgs 13 per yard, stripes 14 per yard. Anawaka—Cotton rope, all sizes, 30 per pound. Eagle and Phoenix—Sewing thread, all Nos., 60 per pound. Willcoxon—Cotton yarns, All Nos., $1 50 per bunch, knitting cotton 70 per pound. Woodstock—Cotton yarns, all Nos., $1 50 per bunch. Concord woolen goods—Spring and summer cassimeres 65a75; winter cassimeres 90a$1 25; jeans 75a85.

Sugars—Crushed 13½; powdered 13½; granulated 13; Demarra 11 1-2a12 standard A 12½; extra C 12; yellow C 11½; brown 10½a11 1-2.

Salt—Liverpool $2 25a2 30; Virginia $2.

Molasses—Hogsheads 27; barrels 32; New Orleans syrup 75a80.

Hay—Western timothy $1 65; clover $1 50.

Coffee—Java 27a30; Moca 32a35; Rio 23½a 25.

Tobacco—Common sound stock, winter work 43; medium 1872, summer work 48a50; medium bright 55a66; fine as above, according to grade, 60a75; W. D. Stultz's AAAA about exhausted; 1 10, bright navy 6s 55a60; black navy 50a52; J. Whitted, ambrosia, 4 oz 75a80; Corbin's No. 1 80a85.

Lard—Tierces 10½a10¾; cans, buckets and kegs 11½.

Candles—Full weights 20 1-2a21.

Bonds and Stocks—Georgia 6s, 70a75, 7s, 86a88; new Georgia bonds at the State Treasury, 8 per cent. non-taxable, $1. Atlanta city bonds, 7s 70 a72; 8s, 80a82. Augusta, 83a85. Georgia Railroad stock, 93a95; Georgia Rail Road bonds, 93a95. Atlanta and West Point Railroad stock, 83a86; Atlanta and West Point Railroad bonds, 94a96. Macon and Western Railroad stock, 79a81. Rome city 7s, 68a72 Savannah, 83.

Powder and Shot—Rifle, F. F. F. G., per keg, $7 50; half, 4 15; quarter, 2 35; canister; F. F. F. G., 1 lb., per case 25 lbs., 15 00 American, 21 00; electric, No. 1, 2, 3, 30 00; 5 lbs. canister, per canister, 2 50; duck, sporting, 4 00; blasting powder, bright grazed, 1 f. 2 f, 3 f, 5 25.

Paints and Oils—Kerosene, 32a34; dark 47a48. Linseed, raw, $1 10; boiled, 1 15. Lard, winter strain, 85; No. 1, 82; No. 2, 76. Turpentine, 80. Varnishes, copal, No. 1, 1 50 a1 60; Japan brown, 1 39a1 40; asphaltum, 1 25a1 35; coach, extra No. 1, 2 50a2 75; English Varnishes, 4 75a8 00, according to quality. Chrome, green and yellow, in bulk, 18. White lead, Sunny South, strictly pure, 11 50 by the ton. Yellow ochre, 3 50; Spanish brown, 5 00. Castor oil, 21c. per lb; fish oil, 75a80.

Liquors—Corn whisky $1 00a2 00; Rye 1 00a6 00; Robinson county 2 00a2 50; Bourbon 1 00a3 00; Irish and Scotch 4 00a 6 00; Brandy—peach and apple 2 25a3 50; Cognac 1 50a12 00; cherry and ginger 1 50a 2 00; gin 1 25a5 00; rum 1 50a8 00; Champaigne 20 00a45 00 basket; wines, various brands, 1 75a6 00.


# COAL!

NOW is the time to lay in your WINTER'S SUPPLY OF COAL. Best quality of

## COAL CREEK COAL

AT LOWEST PRICE CURRENT. Also, other Coa's of the best quality. One of them having only 2 per cent. Ash. Full Weight Guaranteed.
Address DR. J. S. WILLSON.
P. O. Box 545. Atlanta, Ga.
july9—d&w1m

## AN ENGINE FOR SALE.

A THREE-HORSE POWER

BAXTER ENGINE.

for sale. Almost as good as new.

A bargain will be given to any one desiring to purchase. W. A. HEMPHILL & CO.
july16-tf

## South Carolina Railroad

CHARLESTON, December 14, 1872.

ON and after Sunday, 15th instant, the following Schedule will be run on the South Carolina Railroad:

Between Charleston and Augusta

DAY PASSENGER TRAIN.

Leave Charleston ... 9:30 A M
Arrives at Augusta ... 5:20 P M
Leaves Augusta ... 9:00 A M
Arrives at Charleston ... 4:45 P M

NIGHT EXPRESS TRAIN.

Leaves Charleston ... 8:30 P M
Arrives at Augusta ... 7:35 A M
Leaves Augusta ... 6:15 P
Arrives at Charleston ... 5:50 A

Between Charleston and Columbia

DAY PASSENGER TRAIN.

Leaves Augusta ... 9:00 A M
Arrives at Columbia ... 5:20 P M
Leaves Columbia ... 9:00 A M
Arrives at Augusta ... 5:20 P M

NIGHT EXPRESS TRAIN.

Leaves Augusta ... 6:15 P M
Arrives at Columbia ... 6:30 A M
Leaves Columbia ... 7:30 P M
Arrives at Augusta ... 7:35 A M

Day and night trains connect at Augusta with the Georgia Railroad and Central Railroad.

Night train connects with Macon and Augusta Railroad.

Night train out of Augusta makes close connection at Columbia with Greenville and Columbia Railroad. Passengers for points on the Greenville and Columbia Railroad will avoid a tedious delay at night in Columbia, by taking this route.

Elegant new sleeping cars on night trains between Augusta and Charleston.

S. B. PICKENS, General Ticket Agent.
jan8-tf

## LAGER BEER.

TO OUR usual stock of Wines and Liquors we have just added an Agency for the sale of the

Crescent Brewery Vienna Beer,

GAFF & CO., Proprietors, Cincinnati, Ohio, and Aurora, Indiana.

This Beer is specially made for shipment South, and is, therefore, the best ever sold in this State. Every keg guaranteed to be good and sound. Orders solicited.

We refer the public to the following correspondence:

GUTHMAN & HAAS, Atlanta, Ga.

ATLANTA, GA., June 18, 1873.

*Mr. W. J. Land, City;*

DEAR SIR—Messrs. Gaff & CO., of Cincinnati, Ohio, desire us to accept the Agency for the sale of their Crescent Brewery Vienna Beer. We have tried the Beer and find it a pleasant and palatable beverage; but before accepting the sale of it, we want your professional opinion as to its purity. We, therefore, desire you to call at our store and draw a sample from a small lot which we have here. After you have made an analysis, let us know the result.

Respectfully, GUTHMAN & HAAS.

ATLANTA, GA., July 1, 1873.

*Messrs. Guthman & Haas, Atlanta, Ga.:*

GENTLEMEN—This will certify that I have made a thorough chemical examination of the "Cresent Brewery" Lager Beer received of you a few days ago. I find the article free from injurious substances, drugs, etc.; the bitter principle being due to pure hop resin. The analysis herewith affixed exhibits the quantities of the main proximate constituents, and compares favorably with the analyses of the best foreign beers and ales.

I am very truly yours,
WM. J. LAND, Analytical Chemist.

ANALYSIS.

| | percent. |
|---|---|
| Extractive Matter (Sugar, Dextrine, Albumen, Hop Resin, etc. | 6 6283 |
| Alcohol (volume percentage) | 6.6025 |
| Water | 88.0717 |
| Specific Gravity of the Beer | 1.0157 |

july3-tf

## Johnson & McCamy,

ATTORNEYS AT LAW

Dalton, - - - Georgia.

Office in King Building, Up Stairs
jany26-dtf

## WOFFORD & MILNER,

Attorneys at Law,

CARTERSVILLE, GA.

PRACTICES in all the Courts. Office at Cartersville, up stairs, Bank Block. apr24-d6m

## FOR 60 DAYS.

T. R. Ripley, Mitchell Street,

Will Sell Crockery and Everything in Store to the retail trade at

Wholesale Prices.

EVERYBODY who wants any goods in my line should come soon. I shall sell bargains—no mi s take.
July 18, 1873. july18-1m

## HOTELS.

### NATIONAL HOTEL,

(FORMERLY TIBBS HOUSE.)

Dalton, Ga.

O'NEILL & BARCLAY, Prop'rs.

O'NEILL. JOHN BARCLAY.
y26-dtf

### Hammett House,

JONESBORO ... GEORGIA.

THIS HOTEL is the regular Eating House on the Macon and Western Railroad, and is convenient to the central part of the town. The house has been remoddled and refitted, and the table will always be supplied with the best fare which the market affords. The Proprietor will spare no pains or expense to please his patrons. Mrs. Hammett, (formerly Mrs. Watkins, of Palmetto,) is connected with the house, and would be pleased to see her old friends.
aug23— jan15—dtf

### THE COUCHE HOUSE,

KINGSTON, GEORGIA.

T. R. COUCHE ... PROPRIETOR.

THE Proprietor of this establishment would respectfully inform the traveling public that his large and spacious Hotel is now finished and ready for the reception of visitors. His rooms are all large and comfortable, and are now being furnished with new furniture throughout, and his guests may rest assured that nothing will be left undone to make them comfortable. He pledges himself that his table will be supplied with the very best the market affords. The excellent climate and delightful water of this section of Georgia, is rapidly bringing Kingston to the attention of our low country friends.
g18—dtf

### MRS. E. M. STOVALL,

PROPRIETRESS of The Barlow House) Cartersville, Ga. Having recently taken charge of this House, she has thoroughly renovated and refurnished it, in all its departments, and is now prepared to afford to the traveling public entertainment adequate to the times, at moderate prices. She has also secured additional suits of rooms, is prepared to accommodate a few families with Board. Summer visitors will find Cartersville one of the healthiest localities in the South.
apr24-dtf P. S. SHELMAN.

### BARLOW HOUSE

AMERICUS, GEORGIA,

Is First-Class and in Business Center,

WILEY JONES & CO., Proprietors,

Board per month, with room ... $30 00
Board per month, without room ... 20 00
Board per day ... 2 00
Single lodging or meal ... 50
may24-dtf WILEY JONES & CO.

### NACOOCHEE VALLEY,

WHITE COUNTY, GEORGIA.

THE VALLEY HOUSE

WILL be completed by the 15th instant, and ready for visitors.

Parties desiring Board for the Summer months, in this most delightful climate, will do well by applying to the undersigned at an early day.

Board from $20 to $30 per month.

june12—d1m J. I. GREEN, Proprietor.

### THE YANCY HOTEL,

BY MISS E. C. YANCY, LATE OF VIRGINIA,

WOULD respectfully inform her numerous patrons of the Dougherty House, that she has recently purchased the Brick Hotel in Newnan, Georgia, (better known as the McDowell House,) where she would be pleased to see her old friends and the traveling public. She pledges herself that nothing will be left undone to make guests comfortable.
jan5-dtf Prof. Wm. WELLS, Clerk.

### GLOBE HOTEL,

LAWRENCEVILLE, GA.,

HAS ample room for the accommodation of families.

Travelers will find at this House a regular

OLD VIRGINIA WELCOME.

And board as cheap as could be asked for.

The House has been refitted and improved, and will compare with the best.

Good water here, and a fine, healthy climate, unsurpassed in North Georgia.

I have also a Livery Stable attached. Horses Buggies can be had on reasonable terms.
june9-dtf W. J. BORN, Proprietor.

### BARNES'

### Albany House,

Corner Pine and Jackson St's,

ALBANY, GA.

MERRICK BARNES, PROPRIETOR.

Omnibus to and from all trains jan15-tf

### Sims House.

LA GRANGE, GEORGIA,

*THOMAS W. McGEE ... Proprietor.*

THIS House is undergoing the most thorough repairs and will be fitted out in the next few days with new Furniture. The traveling public will find the very best the market affords. Charges moderate.
jan10-dtf

### CANNON HOUSE,

Recently St. James Hotel,

Marietta Street ... Gate City Block,

ATLANTA, GEORGIA.

BOARD PER DAY, $2. Three or four good rooms for families. mar6—dtf

### CHOICE HOTEL

Corner Broad and Bridge Streets,

ROME, GA.

J. C. RAWLINS, Proprietor

Situated in the business part of the city.

Passengers taken to and from the Depot FREE O CHARGE.

dec4-tf LEON A. CAMP. Clerk.

## BUSINESS DIRECTORY.

PROFESSIONAL CARDS.

DOCTOR JESSE BORING has resumed the Practice of Medicine in Atlanta. Office with Lester & Thomson, Kimball House. Residence, Northeast corner of Houston and Ivy streets.
july24—d1mo

JNO. H. JAMES, Banker, James' Block.
june1-d1y

H. H. CARLTON & CO., REAL ESTATE AGENCY, Athens, Georgia. july23 d6mo

DR. R. S. BILLUPS, Resident Dentist. Office over Chamberlin & Boynton's. Whitehall street, Atlanta, Georgia. jan7-dtf

L. D. CARPENTER, DENTIST, NO. 47 WHITEhall street, Atlanta, Ga. june7-d1y

☞ Cards of six lines or less, under this head inserted for twenty-five dollars for one year; fifteen dollars for six months; ten dollars for three months; five dollars for one month. Payable in advance.

DAN McDUFFIE & BRO., PLAIN AND ORNAmental Plasterers. Orders promptly attended to. Office at Simmons & Hunt's store, Marietta street, Atlanta, Ga. apr18—dtf

INSTRUCTION IN MUSIC.—WM. W. SHARP Teacher of Vocal and Instrumental Music. Rooms—Broad street, a few doors below the Sun office. Terms—$8 per month (10 lessons, one hour each. He also instructs BRASS BANDS, and arranges Music for them. sep6—d1y

LAWYERS.

M. VAN ESTES, ATTORNEY AT LAW, Gainesville, Ga. Will practice in the counties of the Western Circuit, Supreme Court of the State, and in the District Court of the United States at Atlanta.
july18-d3m

JASPER N. DORSEY, ATTORNEY AT LAW, Gainesville, Ga. Will practice in the counties of Hall, Forsyth, Dawson, Lumpkin, White, and in the Supreme Court and Federal Courts at Atlanta. Special attention given to bankruptcy cases.
july18 d12m

ANDREW SLOAN, Attorney at Law, Savannah, Georgia, will practice in the Superior Court of Chatham county, and in the United States Courts of the Northern and Southern Districts of Georgia. Special attention to collections and bankrupt matters
june20-d1y

LLOYD & GOODE, ATTORNEYS AT LAW, Montezuma, Georgia. Will practice in the Courts of the Southwestern Circuit and the Supreme Court and Circuit and District Courts of the United States. june10—d1yr

L. S. ROAN, ATTORNEY AT LAW, FAIRburn, Georgia, will practice in the Courts of the Tallapoosa Circuit. Special attention given to cases in Bankruptcy and Collections. Remittances made promptly. june28-d6m

J. H. TURNER, Attorney at Law, Forsyth, Ga., will practice in the courts of the Flint Circuit, and also in the Supreme and Federal Courts at Atlanta. Special attention given to collections.
july4-d6m

GEORGE N. LESTER. WM. S. THOMSON.

LESTER & THOMSON, ATTORNEYS AT LAW will give prompt attention to all business entrusted to them. Office in Kimball House, Atlanta, Ga. july13-d6m

## BUSINESS DIRECTORY.

McDANIEL & WHITFIELD, Attorneys at Law Griffin, Ga. Will practice in Superior Courts of Flint Circuit, in Supreme Court of Georgia, and in United States District Court at Atlanta, and elsewhere by special contract. june7-d1y

J. C. FAIN, ATTORNEY AT LAW, CALHOUN, Ga., will practice in all the Courts of the Cherokee Circuit, Supreme Court of Georgia, and United States Court, at Atlanta, Ga. june1-d1y

E. J. KIRBY, ATTORNEY AT LAW, CALHOUN, GA., will practice in all the Courts of the Cherokee Circuit, Supreme Court of Georgia, and the United States District Court at Atlanta, Ga.
june1-d1y

S. D. McCONNELL, Attorney at Law, office corner Whitehall and Hunter streets. Practices in all the Courts in Atlanta Circuit. june1-d1y

W. R. RANKIN, Attorney at Law, Calhoun, Georgia. Office—Front room over Boaz & Barrett's Store. may27-d1y

EMORY SPEER, Lawyer, Athens, Georgia.—As Solicitor General, will attend the Courts of Clarke, Jackson, Walton, Gwinnett, Hall, Banks, Franklin, Habersham, White, Rabun, and give attention to collections and other claims.
mar16—d1y

Z. D. HARRISON, Attorney at Law, will practice in the Superior Court of Fulton county, the Supreme Court of Georgia, and the United States District Court, at Atlanta. Office, No. 33, Capitol building. may 9-d1y

JESSE S. THRASHER, Attorney and Counselor at Law, Norcross, Ga., will give strict attention to all business intrusted to his care. Remittances promptly made. dec19-d12

E. G. SIMMONS, Attorney at Law, Thomaston, Georgia. nov10—d12m

JAMES C. BARTON, Attorney and Counsellor at Law and Real Estate Agent, Conyers, Ga., will practice in the Superior and Supreme Courts of Georgia. Office first door east of Court House Building, Decatur street.

☞ Special attention given to Collections.
apr13—d1y

FRANK S. LOFTIN, ATTORNEY AT LAW, Franklin, Georgia, will practice in the counties of Carroll, Coweta, Douglass, Fayette, Heard, Merriwether and Troup, and also in the Supreme and Federal Courts at Atlanta. may15—d1y

J. A. HUNT, Attorney at Law, Barnesville, Georgia, will practice in the counties comprising the Flint Circuit, in the Supreme Court of the State, and in the United States District Courts for the Northern and Southern Districts by special contract. apl27-1y

ANDREW LESUEUR. WARREN C. WINSLOW

LESUEUR & WINSLOW, ATTORNEYS AT LAW, Fort Valley, Georgia. Collections in Southwest Georgia a specialty. Real Estate Agents.
july21—d1y

JAS. A. HARLEY, Attorney and Counsellor at Law, Sparta, Georgia, will practice in the counties of Hancock, Elbert, Glasscock, Hart, Lincoln, Madison, Oglethorpe, Taliaferro, Warren, Wilkes, Baldwin Greene, Washington and Columbia. apr13-d1y

## Business Directory of other Cities.

AUGUSTA, GA.

JOHN W. BESSMAN, Wholesale Dealer in Choice Liquors, and Agent for John Gibson's Son & Co., Philadelphia. 287 Broad street.

W. A. RAMSEY, Agent. The People's Clothier. 283 Broad street.

MYERS & MARCUS, Jobbers of Dry Goods, Notions, Boots and Shoes, Hats, Caps and Clothing. 274 Broad street.
J. MYERS. S. MARCUS.

CENTRAL HOTEL—MRS. THOMAS, Proprietress.

GREENE & ROSS, SNOL, Successors to Wm. H. Tutt, Importers and Dealers in Drugs, Chemicals, Essential Oils, Corks, Sponges, and Druggists' Sundries, 264 Broad street.

A. MENDLESON, Rectifier and Wholesale Liquor Dealer, 295 Broad street.
J. C. MASSENGALE, Traveling Agent.

CHARLESTON, S. C.

BANKS.

BANK OF CHARLESTON, (N. Banking Association.) 12 Broad street.
WM. B. BURDEN, Cashier. A. S. JOHNSON, President.
☞ Capital, $600,000.

DRY GOODS.

EDWIN BATES & CO., 124 Meeting street.

E. W. MARSHALL & CO., 143 Meeting street.

JOHNSTON, CREWS & CO., 41 Hayne street.

JOHN G. MILNOR & CO., 135 Meeting street.

HARDWARE.

HART & CO., 39 Hayne street.

J. E ADGER & CO., 139 Meeting street.

MILLINER, FANCY GOODS, NOTIONS AND WHITE GOODS.

JOHN S. FAIRLY & CO., 37 Hayne and 70 Market street

BOOTS AND SHOES.

D. F. FLEMING & CO., 2 Hayne street,

E. B. STODDARD & CO., 165 Meeting street.

T. M. BRISTOLL & CO., 145 Meeting street.

STOVES, TINWARE, HOLLOW-WARE., Etc.

WILLIAM SHEPHERD & CO., 29 Hayne street.

HATS, CAPS, Etc'

EDMONDS T. BROWN, (of late firm of T. D. Fleming,) 43 Hayne street.

GROCERIES.

GEO. W. WILLIAMS & CO., 1 and 3 Hayne street.

HENRY BISCHOFF & CO., 197 and 199 East Bay

O. F. WIETERS, 131 East Bay.

STEFFENS, WERNER & DUCKER, 98 East Bay, 28, 30 and 32 Vendue Range.

W. H. CHAFEE & CO., 65 and 307 East Bay.

WAGENER, MONSEES & CO., 165 and 163 East Bay and 2 and 4 Queen street.

DRUGS AND MEDICINES.

DOWIE, MOISE & DAVIS, Importers and Wholesale Druggists, Meeting street, corner Hasel.

FOREIGN AND DOMESTIC FRUITS

C. BART & CO., 55, 57 and 59, Market street.

PAUL WELCH & CO., 215 East Bay.

CLOTHING.

EDWIN BATES & CO., 124 Meeting street.

I. L. FALK & CO., 303 King street.

JOHN G. MILNER & CO., 135 Meeting street.

DOOR, BLIND AND SASH FACTORY

P. P. TOALE, Factory—Horlbeck's Wharf; Saleroom and Office, 20 Hayne street.

SASH, BLINDS AND DOORS.

I. H. HALL & CO., 2, 4, 6, 7 and 8, Market street.

GENERAL COMMISSION—FLOUR, GRAIN, ETC.

J. N. ROBSON, 68 East Bay, 112 Atlantic Wharf

CIGARS AND TOBACCO.

MANTOUE & CO., Proprietors of the Charleston Branch Havana Cigar Factory, "LaValentina," 118 East Bay.

TINSMITHS AND PLUMBERS' GOODS AND TOOLS.

WILLIAM SHEPHERD & CO., 29 Hayne street,

ATHENS, GA.

SUMMEY & NEWTON, Wholesale and Retail Dealers in Hardware, Agricultural Implements, etc.

CHILDS, NICKERSON & CO., Dealers in Hardware, Iron, Nails, Mill Findings, Agricultural Implements, Chicago Farm Pumps, etc.

A. S. DORSEY, Dealer in Dry Goods Groceries and assorted Merchandise, and Agent for the justly celebrated Sea Fowl Guano.

DEUPREE'S OPERA HOUSE, complete in all its appointments; seating capacity 800 persons. Apply to LUCKY & YANCEY.

WASHINGTON, GA.

STUMMER'S HALL, Washington, Ga. For Balls, Concerts, Theatres, etc, apply to JOHN D. FLOYD.

PROFESSIONAL DIRECTORY.

W. W. LUMPKIN, Attorney at Law, Union Point, Ga., will give strict attention to business entrusted to his care. Refers to P. W. Printup.
may 15-1y

JOHN F. REDDING, Attorney at Law, Barnesville Ga., will give strict attention to business entrusted to his care. my3-1y

MALCOLM H. JOHNSTON, (late of Georgia) Attorney at Law, No. 31, St. Paul street, Baltimore Md. Refers to Hon. Alex. H. Stephens, Crawfordsville, Ga; Hon. Wm. Hope Hull and Wm. A. Walton Esq., Augusta, Ga.; Gen. A. R. Lawton, Savannah and Col. L. N. Whittle, Macon, Ga. apr13-d6m

## SUMMER RESORTS.

### CATOOSA SPRINGS.

THE WONDERFUL FOUNTAINS OF

HEALTH and PLEASURE.

The Brightest Spot in the Sunny South.

ARE located in the PIEDMONT REGION OF GEORGIA, twenty-five miles southeast of Chattanooga, Tenn., and within two miles of the Western and Atlantic Railroad. These Springs, fifty-two in number, embrace

Every Variety of Mineral Water

Found in the famous mountains of Virginia, White, Red, and Black Sulphur, Aleghany, All-Healing and Chalybeate, Magnesium, Soda and Iodine; as also the waters characterizing the Montvale Springs of Tennessee, and Indian Springs of Georgia: all of which are to be found here in abundance, within the compass of this "Magic Vale," affording a certain cure for Dyspepsia, Rheumatism, Gout, Liver Complaints, Scrofula, all kinds of Cutaneous Affections; and in fact, every disease that human flesh is heir to.

Connection is made by all trains of the Western and Atlantic Railroad with a line of first-class stages for the Springs, where you arrive in about fifteen minutes.

Board ... $50 per month.

Visitors will be greeted with STRAINS OF STIRRING MUSIC, and an

"OLD VIRGINIA WELCOME."

The Hotel and Cottage Buildings are in thorough condition, newly painted, and furnished with entirely new appointments.

The table will be first-class in every particular. A magnificent Ball Room, one hundred by thirty feet, and elegantly fitted parlors.

Billiard and Bar Room, seventy-five feet long, and a capacious Bowling Saloon.

Direct Telegraphic and Postal Communication.

The buildings and grounds will be brilliantly illuminated with gas, and every attraction will be afforded the visitors to Catoosa Springs.

The above Watering Place will be opened to patrons, June 1, 1873, by W. C. HEWITT.
june13—d&w1m-h-c

### Montvale Springs.

THIS FAVORITE SUMMER RESORT, situated in Blount county, East Tennessee, is now open for the reception of visitors, and will be maintained in a style worthy the patronage of a discriminating public. The marked beneficial results attending the use of these waters in functional derangement of the

Liver, Bowels, Kidneys and Skin,

And the cure of

Chronic Diseases,

Attest their Medical properties.

All the accessories for enjoyment and recreation at the best watering places will be found here.

Special attention will be given to the comfort and improvement of invalids.

Visitors to Montvale necessarily pass over the East Tennessee, Virginia and Georgia Railroad, making the city of Knoxville, Tennessee, a point; thence via Knoxville and Charleston Railroad to Maryville, sixteen miles, whence passengers are conveyed in mail stages, running in connection with the trains, to the Springs, nine miles distant.

Return tickets can be obtained at all prominent points.

Board per day ... $ 2 50
Board per week ... 16 00
Board per month, May and June ... 45 00
Board per month, July, August and September 50 00

Children under ten years of age and colored servants half price.

Address for the pamphlet containing analysis and description of the water, etc, etc.

JO. L. KING,
Proprietor Montvale Springs, East Tennessee.
july1-d&w1m

### GEORGIA STATE LOTTERY

FOR JULY.

Drawing Daily at 5 P. M.

FOR THE BENEFIT OF THE

ORPHANS' HOME AND FREE SCHOOL.

CAPITAL PRIZE ... $7,000 00

30,316 Prizes, amounting to $53,253 20

TICKETS $1 00. SHARES IN PROPORTION.

IN the above Scheme, formed by the Ternary Combination of 78 numbers, making 76,076 tickets, and the drawing of 12 ballots, there will be 220 prizes, each having three of the drawn numbers on it; 4,356 each having two of them on it; and also 25,740 each having only one of them on it; and also 45,760 tickets with neither of the drawn numbers on them, being blanks.

To determine the fate of these prizes and blanks, 78 numbers, from 1 to 78 inclusive, will be severally placed in a wheel on the day of the drawing, and 12 of them drawn out at random; and that ticket having for its combination the 1st, 2d and 3d drawn numbers, will be entitled to the

| | |
|---|---|
| CAPITAL PRIZE OF | $7,000 00 |
| That ticket having on it the 4th, 5th and 6th drawn numbers, to | 650 00 |
| That ticket having on it the 7th, 8th and 9th drawn numbers, to | 650 00 |
| That ticket having on it the 10th, 11th and 12th drawn numbers, to | 650 00 |
| That ticket having on it the 2d, 3d and 4th drawn numbers, to | 650 00 |
| That ticket having on it the 3d, 4th and 5th drawn numbers, to | 650 |
| That ticket having on it the 5th, 6th and 7th drawn numbers, to | 650 0 |
| That ticket having on it the 6th 7th and 8th drawn numbers, to | 650 00 |
| That ticket having on it the 8th, 9th and 10th drawns numbers, to | 650 00 |
| That ticket having on it the 9th, 10th and 11th drawn numbers, to | 650 00 |
| That ticket having on it the 1st, 2d and 5th drawn numbers, to | 650 00 |
| That ticket having on it the 1st, 2nd and 5th drawn numbers, to | 217 60 |
| That ticket having on it the 1st, 2d and 6th drawn numbers, to | 217 60 |
| All other tickets (being 207, with three of the drawn numbers on, each | 20 00 |
| Those 66 tickets having on them the 1st and 2d drawn numbers, each | 10 00 |
| Those 66 tickets having on them the 3d and 4th drawn numbers, each | 5 00 |
| All other tickets (being 4,224) with two of the drawn numbers on, each | 2 00 |
| And all those tickets (being 25,740) with one only of the drawn numbers, each | 1 00 |

CAPITAL PRIZE.

| | |
|---|---|
| On Mondays capital will be | $7,000 00 |
| On Tuesdays and Fridays capital will be | 4,500 00 |
| On Wednesdays capital will be | 6,000 00 |
| On Thursdays and Saturdays | 5,000 00 |

For further particulars send for schemes.

No ticket which shall have drawn a prize of a superior denomination can be entitled to an inferior prize. Prizes payable forty (40) days after the drawing, and subject to the usual deduction or 15 per cent.

All prizes of $20 00 and under will be paid immediately after the drawing, with the usual deduction of 15 per cent.

☞ Prizes cashed at this office.

HOWARD & CO., Managers, Atlanta, Ga.
june27-dtf

### Atlanta Water Cure.

DR. F. KALOW,

Corner of Hunter and Bell Sts.

DR. KALOW, well known through his great and rapid cures, has returned to our city and has opened again an establishment for the cure of all Chronic Diseases, of which he would respectfully inform the citizens of Atlanta and surrounding country.

*Liver Complaint*, Fevers, Paralysis, Epilepsy, Sterility, Asthma, Nervous Affections, *Dyspepsia, Indigestion, Rheumatism, Neuralgia, Scrofula, Diseases peculiar to Women, all Impurities of the Blood*, Skin Diseases, Kidney and Bladder Complaint, Stoppage of the Water, Piles of all kinds, *Strictures, Gonorrhœa*, Eye and Ear Complaint after Measels and Scarlatina, etc., etc.

As a proof of his success, the Doctor takes pleasure in referring to the following persons: Mr. J. W. Rucker, of Chapman, Rucker & Co., Commission Merchants, Major W. B. Cox, T. J. Hightower, N. S. Walker, James and John Lynch, T. Fleischel, Beermann & Kurtz, M. Schnlhofer, Dr. M. Mitchell, Atlanta; Superior Vicar, Mr. Turner, Brooklyn; Father Marony, Philadelphia; Rev. Mr. Smith, Macon; Col. Gaulden, Quitman; Miss Dawoody, Darien; Mr. White, Conjers.

Outside of his Institution he will treat all Acute Diseases with great success.
may13—d1y

### MUSIC FREE.

FIFTY CENTS worth of Sheet Music presented every subscriber to the Southern Musical Journal, (monthly,) $1 per year. The largest, handsomest and best musical magazine published South. Twenty-eight pages (sheet music size) of choice reading matter and beautiful music each month. Fifteen dollars worth of Vocal and Instrumental music each year. Subscribers can select any music they wish for their premium. Specimen copies containing $1 worth of music sent free to any address. Agents wanted. Splendid Premium List.

LUDDEN & BATES, Publishers, Savannah, Ga.
june29-w1m

# THE DAILY CONSTITUTION

**OFFICIAL JOURNAL OF STATE, COUNTY AND CITY.**

*The Largest City, County and State Circulation.*

**DEFIES REFUTATION**


TO LAWYERS.—A full report of the decisions of the Supreme Court is furnished to THE CONSTITUTION by the Reporter of the Court.

TO CORRESPONDENTS.—We do not read anonymous letters and communications. The name and address of the writer are indispensable. Rejected communications we cannot undertake either to return or preserve.

**ATLANTA:**

SATURDAY, JULY 26, 1873.

### Brevities.

The city of Columbus covers nine hundred acres of ground.

The guests at Mount Washington now amuse themselves in snow balling.

"Where are the men of '76?" shouted a stump-orator. "Dead," responded a sad-looking man in the middle aisle.

General Sam Cary, of Ohio, is sleeping in a haymow to prepare himself as a candidate for Governor among the Granges.

The Shah's mother is dead, and is deeply regretted by the Persians. He had but one mother, though many wives, and, therefore, feels the loss deeply.

On a St. Louis garroter recently arrested, were found manuscript arguments to show that the Bible made contradictory statements.

A loving husband left a note bequeathing his wife the rope with which he hung himself. Not being of the sentimental kind, she uses it for a clothes line.

Kentucky is anxious for another portrait of Daniel Boone. In the last one painted the artist put a paper collar on Daniel, which excites the ire of all good Kentuckians.

The four seconds in the duel between Mordecai and McCarthy, near Richmond, Va., have been released on a bail of $5,000 each. The surviving principal in the duel is still unable to appear in court.

A Tennessee baby "rose as a star and beamed lucently with a meteoric resplendency along the horizon of her parents, lightening their pathway with the sheen of hope," and then passed over the dark river.

Agassiz points out that hydrophobia results only from blood poisoning, and that therefore one may dine off the flesh of a mad dog and not be affected by the disease. Still for his part he prefers mutton chops.

It is understood that the purpose of Secretary Delano's present trip to Ohio is to lay the wires for the nomination of Republican candidates for the Legislature favorable to his aspirations for the United States Senatorship.

Thirty-five thousand dollars' worth of Peruvian bark, consigned to Powers & Weightman, Philadelphia were recently burned to generate steam on a freighting vessel which ran out of coal. That was a bitter joke, indeed. P. & W. can truly say that their bark is on the sea.

The last winter has been financially disastrous to theatres, especially in the West and South. It has been stated that Ben DeBar lost $10,000 in St. Louis, Memphis and New Orleans; David Bidwell $35,000 in New Orleans, Mobile, and in outside speculations, and that Lawrence Barrett lost all he had at the Varieties, New Orleans.

Judge Craig, lately elected Judge of the Supreme Court of Illinois on the Farmers' ticket, to his official oath voluntarily added an important clause, in which he declared that he would "administer justice without respect to persons, and do right to the poor and to the rich, without delay, conformably to the laws, without favor, objection or partiality, and to the best of his judgment and abilities." If any form of words can secure justice from a Judge this ought.

The New York practice of using a reflector and throwing a ray of rose-colored light upon the bride's cheek as she passes up the aisle of the church, was thought to be introduced in San Francisco, but the man managing the reflector was a little nervous, and directed the rays upon the nose of the bridegroom, and the consequence was that those who assembled to witness the marriage, and were not in the secret, thought the bride was throwing herself away on a magnificent rum-blossomed nose.

Wealthy men are often credited with greater riches than they possess, and frequently, after diligent inquiry into their resources, find that they have set too high a limit to their possessions. It therefore rarely happens that a man astonishes himself with his own wealth; yet a little *on dit* attributes a bit of this amazement to Mr. A. T. Stewart. It is probably generally known that Mr. Stewart took steamer for Europe last week. It is not so generally known that before his departure he made a will. Prior to making this will it was thought advisable to prepare a schedule of his real and personal estate, with its valuation. Upon the completion of the schedule, much to the surprise of Mr. Stewart, and to the greater surprise of his friends, it was found that he was worth one hundred million of dollars. That any American citizen should be possessed of so great wealth almost surpasses belief, but the truth of the foregoing statement is well authenticated.

### Our New Novelette.

In Sunday's CONSTITUTION will appear the first installment of a new and sparkling novelette written for THE CONSTITUTION by a gifted Atlanta lady. It will be the record of an ex-Confederate in the unfortunate episode of Maximilian's rule in Mexico. It will run through several numbers, and be entitled ANNIE SINCLAIR.

### Correspondence Between Governor Smith and Ex-Governor H. V. Johnson.

In Sunday's paper we will give the lengthy and interesting correspondence between Governor J. M. Smith and Ex-Governor Herschell V. Johnson in regard to the latter's very famous speech at the Macon Bar dinner which has created so much comment.

### THE LATEST NEWS.

The Atlanta newspaper men, on applying to the authorities of the Atlanta & West Point road, were assured, a week ago, that efforts would be made to secure an extension of thirty minutes on the schedule time, and would probably succeed. We, however, do not need forty minutes, nor even thirty minutes, to send the very latest news by telegraph down that road every night, and THE CONSTITUTION *is now doing so*, in advance of other papers from this point.

### ALAS!

The MELLIFLUOUS SIMILIST of the Savannah Advertiser and Republican is very much disgruntled at our use of the word "clarionet." We are very sorry; but the thing is one of those sadnesses for which earth has no cure. In a better world our perturbed contemporary will be disenthralled from these aggravating annoyances that belong to this wicked sphere, and that appear to grate so heavily upon the acute sensibilities of the sensitive similist of the Advertiser. Of course the word should have been *clarion*.

### Georgia Crop News.

In Thomas crops were promising, says the Enterprise, up to a few days back. But cool showers have changed matters. Their continuance will ruin fodder, shed cotton and make caterpillars general.

The Albany Central City says that in Dougherty and the upper part of Mitchell crops need rain. The drought has decreased cotton thirty per cent. and corn forty per cent. Rains fell this week. In Thomas and Decatur the crops are fair. Rather too much rain. Caterpillar excitement abated.

Spaulding, says the Senoia Journal, has had fine rains and crops look improved.

The Dawson Journal says general rains have fallen in the greater part of South Western Georgia the past week. Considerable corn blown down.

Our special correspondent from Athens says that crops in Jackson and Clark are very good.

In Walton county our special correspondent says that upland corn is tolerably good and bottom corn sorry. Cotton is some good and some sorry. A great deal of grass. Rain is needing. Crops of wheat small. A tolerably good oat crop.

### To the Patrons of Husbandry.

Our telegraphic dispatches inform us that circulars have been addressed by Senator Windom, Chairman of the Committee of Transportation of the United States Senate, to the farmers' granges throughout the country asking them to lay before that committee the grievances under which the farming interest of the country suffers, either from lack of facilities, high rates of freight and other abuses in our present system of transportation. We look upon this as a move in the right direction, and we hope that the granges will respond promptly to the call. No body knows better than the farmer himself the burdens he has to bear, and if our national legislature is in earnest in its professed desire to offer relief, the evil complained of should be laid before the committee fully, so that it may advise upon this question aright. If our agricultural interests really suffer, and there is no kind of doubt upon this point, there can be no possible harm in letting Mr. Windom's committee and the country know the extent of that suffering and its cause. We have always been the advocate of cheap transportation, being fully convinced that in so doing we best served the interests of the farmers, and the miners of our State, and it is largely to the advocacy of this journal, that the South is to-day so fully alive to the importance of freer and cheaper lines of communication with all sections of the country, and especially with the West. We feel well satisfied with the work we have done, and time will demonstrate the wisdom of the course we have advised in this matter.

Mr. Windom's committee will meet in Atlanta during the coming autumn, of which timely notice will be given, and we hope every portion of the State will send suitable persons to represent the needs and wishes of their respective sections.

## A DUEL A L'OUTRANCE.

### Meeting of the Desperadoes Hugh Anderson, of Texas, and Arthur McCluskey, of Kansas.

### One of the Most Desperate Encounters of the Day.

Correspondent N. Y. World.]

MEDICINE LODGE, I. T., July 5.—A duel *a l'outrance* such as was fought in the soft twilight of yesterday evening between two notorious frontier characters was an exception—a novelty hitherto unheard of—and in consequence produced a tremendous amount of excitement among those who witnessed it. It was a horrible affair throughout, both men being literally shot and hacked to pieces, and finally dying locked in each others embrace.

Within the house the keenest only of the gamesters were to be found at the table, and the dice this time rattled from the hands of another dealer, Harding's assistant, a small, wiry-looking man, with thin lips and gray eyes, so bright and piercing that they seemed to penetrate one's very thoughts.

I had caught a passing glimpse of this man a day or two before on his arrival with a party from Kansas, and though I did not then see his face there was a something in his carriage and gait that struck me as being very familiar. The impression made on my mind at the time was that we had met before under very peculiar or very disagreeable circumstances, but where or when the utmost efforts of memory could not determine. Not noticing him depart with the rest of his party, who had pushed on to the South the next morning, I supposed he had made an earlier start, and so banished him from my mind.

But now, as he sat at the faro-table with the whole of his expressive face in full view, and I heard the hard, crisp tones of his voice as he now and then addressed a word to one or the other of the players, his identity came to me like a flash of lightning, and I recalled the hour when three years before, in a Newton dance-house, I was a looker-on and saw the silver-mounted pistol now peeping out at his breast, send death into the bosoms of three human beings. This was Anderson the Texas desperado, the horse-thief, the celebrated pistol shot, the red-handed murderer. I instinctively recoiled as our eyes met and he flashed a look of recognition on me.

In the account I had written of the dance house tragedy I had held him up to public execration as a wretch well deserving of the halter, and had even advised the formation of a vigilance. I had no reason, therefore, to expect his friendship, but on the contrary, the full revenge of which I knew he was capable. He kept his seat, however, and Harding at that moment entering, I quietly withdrew and hastened to the house in which the party to which I was attached had taken up its quarters with a view to arming myself.

As I passed along a wing of the building a voice hailed me by name from an up-stairs window. Looking up, the figure of a man appeared for an instant, and with a rapid motion of the hand as if inviting me to ascend, suddenly disappeared. Though not at the time recognizing the person who thus addressed me, I was not left long in doubt, for on mounting the stairs I encountered the burly form of an old Newtonian, who at once grasped me by the hand and expressed the greatest pleasure at our meeting.

"Why, "McCluskey," I exclaimed, "what brings you here so far out of your usual beat?"

"To avenge Mike," he replied. "But come here into my room, where we can talk in quiet," at the same time pushing open the door of a small room close at hand, which, after we had entered and he had offered me a chair, he proceeded to close and fasten.

"Anderson is here," he resumed, after seating himself on an old saddle which had been fixed up to serve as a seat. "I have tracked him all the way from Abilene, where Hudson has just driven a big herd of beeves. Old boy, I shall kill Hugh Anderson to-day. — him," he exclaimed, starting from his seat, with clenched hands and eyes blazing with fury, "—him, I've got him now, and I'll give him what he gave Mike."

"When, Arthur, and how will you do it?" I interrupted, fearing lest his voice, which in his excitement had risen to a high pitch, should be heard through the window, which still remained open. "Look out for him. He is a hard man to get the drop on. He caught Mike, you know." (I will here remark to more fully explain the situation that the latter was my companion's brother, and was one of Anderson's victims of the dance-house)

"I don't want to drop on him," replied McClusky. "I'll give him an equal show I'll fight him fair and square with pistol and knife. But I want a good man to back me up and see fair play. Who can I get?"

At a loss to recommend any one among those at the Lodge, for, according to his own account, he was a stranger to every one but myself, I suggested that in lieu of a better he take his guide, a Texas herder of considerable experience, in preference to selecting a perfect stranger who, though he might be willing to serve, could hardly be expected to take more than a casual interest in his principal. And to this arrangement he finally consented, and I set out in search of his second. The guide, who, had it been his own affair, would probably have settled it by quietly shooting his enemy through the back in desperado fashion, raised his eyes in astonishment as I briefly narrated the case, and told him for what he was wanted; but he showed no unwillingness to take the part assigned him, and shortly afterwards was closed with McCluskey. Meanwhile, anxious to witness the progress of events, I strolled into the gambling room, and taking a position where I could easily observe everything that transpired, quietly awaited the delivery of the hostile message. I had not long to wait. In a few moments Richards, the guide, entered, and striding up to where Anderson was dealing the cards, bent over him and whispered in his ear. The players, accustomed to such interruptions, at first paid no attention to the delay, and betook themselves, some to conversation and others to re-arranging their stakes, but it soon became apparent that a subject of more than ordinary interest was under discussion. The face of Anderson, usually set and immobile, passed first to an expression of blank astonishment, then to a look of dismay, and finally exhibited unmistakable signs of fear. Rising quickly from the table, he made a strong effort at self-control, and briefly announced to the crowd that the game for the present was closed. Then, drawing his revolver, he passed quickly through the crowd, who by this time had crowded close around him, and attended by Richards entered the store where Harding, surrounded by a throng of Osages, was driving close bargains in furs and robes.

As briefly as possible Harding was made acquainted with the state of affairs, and his services procured in behalf of Anderson.

The utmost excitement now prevailed. The desire to witness the duel, the cause of which had already been bruited about, seized upon one and all alike, and some of the hunters, thinking that their companions, who were out a little way from camp herding their stock, might feel disappointed at not witnessing the affair, mounted their horses and rode out to apprise them of what was going on, so that in less than an hour after the passage of the challenge at least seventy spectators had gathered at the appointed spot.

Meanwhile the two principals had retired apart with their seconds to prepare themselves and their weapons. By the terms agreed upon between the seconds the antagonists were to fight with revolvers and bowie-knives—to be placed back to back at an interval of twenty paces—to wheel and fire at a given signal, and after the first interchange of shots to conduct the fight as each one should deem it best to his advantage.

McCluskey had recovered his equanimity immediately on receiving the notification of the acceptance of his challenge. As he emerged from the house, where he had made his brief stay, he looked a picture of manly strength and vigor. A tight-fitting buckskin shirt and leggings tastefully embroidered, set off his robust form to great advantage, and it was apparent to all that, in the event of a close encounter, he would prove a terrible antagonist to his rival. His revolver, of Colt's make, he carried in his right hand, while his bowie, encased in a sheath of untanned deerskin, rested on his left hip, within easy reach. Accompanied by Richards, who had simply thrown off his coat and placed an extra revolver in his belt, he proceeded quickly to the place of meeting, replying briefly to the rough salutations addressed him by the crowd, but repelling courteously the advances of a few of the more curious, who wished to learn from his own lips the history of the present trouble. The spot selected for the encounter was in the open prairie, a few yards distant from the larger of the two storehouses. The grass had been closely cropped by the cattle, leaving the turf firm, yet elastic, and just the thing for rough-and-tumble business. His antagonist not yet having made his appearance, McClosky seated himself on the grass and conversed earnestly with his second. His face during the last few moments had paled to an almost marble whiteness, and wore a look of such intense hate and ferocity that I was glad to turn away and direct my attention to what was taking place among the crowd of spectators. Here the utmost levity prevailed, bets being freely staked on the result of the fight—some favoring McCluskey on account of his superior physique, and others asserting that Anderson would drop him in the first three shots. One noisy fellow, whom I had noticed the night before quit the gaming-table a heavy winter, approached the chief of our party with a roll of greenbacks in his hand and offered to bet odds of $1,000 to $500 that Anderson held out the longer; but being given to understand that betting on the result of a duel was not a favorite habit with that gentleman, he beat a hasty retreat, and I shortly afterwards saw him in search of a more liberal-minded customer.

While thus engaged in taking notes of what was passing in the crowd a cry of "Here comes Anderson with the old man," caused every one to turn in the direction of Harding's house. Anderson, nerved probably by the knowledge of his great skill with the pistol, walked along with a jaunty, careless kind of air that gained him many friends among the lookers-on and made him a still greater favorite in the betting. He wore his usual dress, save that a broad belt, in which was stuck a knife, confined his coat at the waist and he had changed his light sombrero for a military fatigue cap. He passed by close to where I was standing and our eyes again met. Save that the look on his face hardened a little and he contracted his brows to a visible scowl, there was nothing to indicate the presence of any unsual mental excitement, not even when to take the position assigned him he had to pass within an arm's length of McCluskey.

But little time was wasted in preliminaries. The twenty paces were quickly stepped off, and the principals placed in their respective positions. The sun had long since set, and the dark pall of evening was rapidly settling on the spot, so neither could be annoyed by the rays of the sun, nor could either side complain of holding an inferior position. The crowd drew back to what was deemed a safe distance, and the seconds, after a moment's consultation apart, advanced to give the signal. The interest at this moment in the proceedings was of an intense nature, and served to keep the lookers-on in a state of breathless expectancy. Like statues the figures of the two men who were to fight a l'outrance looked up against the Western sky, each with the muzzle of his weapon pointed to the earth, the intention clearly being to make a "rising" shot; that is, to fire, catching the aim while the weapon is being raised. In this way the practised hand rarely wastes his ammunition in the air by shooting over his adversary's head, as so often happens when the falling shot is adopted.

The giving of the signal had fallen by lot to Harding. Stating to the principals, who by this time began to show signs of impatience, that this would be the report of a pistol, he drew his own weapon and discharged it, first asking the question and receiving the usual answer that both were ready.

THE DUEL.

McCluskey was the first to fire, wheeling as he did so, though the smoke had scarcely curled up from his pistol before the report of Anderson's weapon followed. A momentary pause ensued, each of the antagonists closely scanning the other to note the effect of the shot. Across Anderson's cheek a deep furrow, from which the blood slowly began to trickle down, told the work of his antagonist, while McCluskey remained standing in his original posture, to all appearances unharmed. But this was not the fact. Those nearest to him fancied they saw a sudden spasm, as of pain, pass through his frame, and his face certainly blanched to a death-like pallor, but just where the ball took effect they could not tell.

At the second fire McCluskey again anticipated his opponent, and taking a more deliberate aim succeeded in breaking his left arm. Anderson uttered a sharp cry and sunk on one knee, but quickly recovering himself returned the fire, and this time with horrible effect. The ball passing through McCluskey's mouth, carried away with it several of the clenched teeth and a portion of the tongue, finally lodged in the base of the skull. McCluskey staggered forward wildly a few steps and made desperate efforts to steady himself. The blood poured in torrents from the wound and stained his hunting shirt and dripped from the muzzle of his pistol; but with heroic courage he continued to advance, spitting out mouthfuls of blood and teeth at every step.

During the interval thus gained, Anderson, who in his crippled state had every reason to shun a hand-to-hand encounter, had not been idle, but fired another well-aimed shot which broke McCluskey's left shoulder. As if this was not enough, he sent still another ball after him, which, striking him in the pit of the stomach, caused him to fall forward heavily on his face. McCluskey was now mortally wounded and momentarily growing weaker from loss of blood. Tearing open his shirt in his agony a crimson spot in his left side indicated the place where Anderson's first shot had taken effect. He still, however, retained his grasp of his pistol, and by an effort superhuman in its coolness and deliberation fired at his antagonist his third shot.

The latter had been closely watching for this, and endeavored to save himself by suddenly dropping to the ground. Two late, however, McCluskey's finger was already on the trigger and his eye long the sights, and when his adversary's body reached the earth it was heavier by a Colt's pistol ball. A scream of pain followed and the spectators saw the figure of a man clutching wildly with his hands at the grass and writhing and twisting in horrible contortions. The bullet had struck him full in the abdomen and like his antagonist, Anderson was now a fast-dying man.

At this juncture it seemed as if the crowd would interfere, but Harding sternly bade them keep back and leave the men to settle the matter in their own way. As none cared to depute with the gigantic hunter, the mandate was obeyed, though a universal expression of horror ran through the crowd of spectators, a number of whom were the engineers and attaches of our own party. Still, horrible as was the scene, no one thought of leaving the spot. An irresistible fascination to see it out bound one and all alike to the blood-stained locality. But the finale was at hand—the curtain almost ready to drop.

McCluskey, summoning by a supreme effort his remaining strength, drew his knife and began to crawl feebly in the direction of his antagonist. The latter, who had raised himself to a sitting posture, saw the movement and appeared to meet it. Both had dropped their revolvers, leaving to the cold steel the completion of the work.

By this time it had grown quite dark, and to distinguish the movements of the combatants required the closest attention. Anderson was clearly unable to move any portion of his body save his right arm. With this he raised his knife aloft, and as McCluskey crawled up to within reach dealt him a terrible blow in the neck, cutting muscles and tendons and veins, and half severing the head from the body.

But the effort was too much for him, and leaving the weapon sticking in the wound, he pitched heavily forward on his face. Every one supposed that this blow would have instantly killed M'Cluskey, but strange to say it did not, for so great was his vitality that before falling he twice plunged his own knife into the body of Anderson. The tale is soon told. McCluskey lived a minute longer than his antagonist. The dead bodies, firmly locked in each other's embrace, were taken to the house of Harding and laid out side by side on the gaming-table. A crimson trail marked the path of those who carried them in-doors, and pools of blood indicated the scene of the late conflict.

There was no gaming that night. The hunters and Indians appeared to find excitement enough in talking over the events of the day without having to resort to their usual pastime. About eleven o'clock the moon rose, and the bodies were taken out for burial. There were no funeral ceremonies, but Job Harding remarked as the muffled forms were lowered into the grave, "There go two as brave men as ever lived." They were buried deep to keep the wolves and coyotes from digging them up, and the earth was heaped up in a little mound to mark where they slept. And then, with the night wind whispering a soft requiem over the dead men's graves, and the moon shining sadly from her distant sphere in the upper ether, the crowd slowly dispersed, and each one sought his couch.

Early the next morning our party of engineers turned its back upon Medicine Lodge, and on the evening of the fourth day took passage on the eastern bound train from Wichita, Kansas.

A more horrible affair than this double murder it would be difficult to imagine. Both men were well known in Wichita and along the great cattle trails, and both, to a certain degree, were popular. While looked on as desperadoes and bad characters their undoubted pluck won for them a feeling of admiration, which, if not akin to friendship, at least secured them friendly treatment; and I have no doubt but that in the minds of many of their own class they left behind them recollections quite as favorable as would have been the case had they, instead of being ruffians, lived virtuous and peaceable lives.

J. H. E.

## BY TELEGRAPH

*TO THE ATLANTA CONSTITUTION.*

## THE BALTIMORE FIRE.

### Still Raging but Rather Under Control.

### Eight Blocks of Buildings Burned.

BALTIMORE, July 25, 2 P. M.—The fire is still raging Eight blocks of fine buildings have been burned. The authorities are sending for outside help. The supply of water is failing.

Clay street, from Liberty to Howard streets, two squares, is burned out. This is a narrow street, filled with carpenter shops and box factories.

The steeple of the Central Presbyterian Church is on fire.

At half past one o'clock the fiercest portion of the fire was on Saratoga street between Park and Liberty streets. On the south side of the square every house is in flames.

The fire to this square came from the back buildings, which reach to the destroyed houses on Clay street, up Saratoga to Howard. On the south side the houses were still burning at 1 o'clock. The course of the fire from Thomas' factory, where it begun, was up Park street, on one side, and rear of St. Alphousus school on the other side. Burning shingles and sparks started the fire in the squares on the north side of Mulberry street, between Cathedral and Park streets. The fire then dashed across the street to the Academy of Arts.

The dome of the Cathedral at one time was on fire, but was put out by citizens who are stationed on the roof prepared for it. At 1:10 o'clock the casings of the windows of St. Alphousus Church were on fire for the third time. The sparks showered all over the church from the burning houses in front and alongside it, notwithstanding the intense flames and the natural excitement.

**Later—2.40 P. M.**

The fire is still raging, but has not extended to any great extent beyond the blocks named in the last dispatch. The Central Presbyterian Church, Dr. Smith, northeast corner of Saratoga and Liberty streets, is a complete wreck. Nothing is left but the walls.

With the exception of three brick dwellings on the southeast corner of this block in the immediate rear of the ruins of the church, not a building remains. At this hour the wildest rumors prevail in regard to the fires in other portions of the city, but an inspection of the localities fails to verify the report. The roofs of several buildings on Culvert street, north of Saratoga, have take fire; among them the Childrens' Aid Society, on Culvert street, adjoining the City Spring, but all have been extinguished. St. Alphorsius Catholic Church, a beautiful structure at the United States corner of Saratoga and Park is in imminent danger, but at this moment has not taken fire. Dispatches are received from Philadelphia offering assistance. About one hundred buildings have been burned.

No panic prevailed in the neighborhood of the fire, but all did their utmost to prevent the spread of the flames. The new Salvage corps appeared on the scene and are doing good service. No estimate of damage—impossible under the circumstances. The work of moving is still going on, and the streets are impassable. On Mulberry street the building of the Maryland Academy of Art has been burned. Dr. Dalrimple's school house is on fire. Three handsome private residences on the north side of Mulberry between Cathedral street and Park took fire but were saved with considerable damage. A force of forty men are passing water to the dome of the Cathedral, which is covered with blankets.

3:10 P. M.—Clay street, on which the fire began today is a small street, beginning at Liberty about midway between and parallel with Saratoga and Lexingtou streets, running west, intersecting Park and Howard streets and stopping at Eutaw. The fire originated on south side of Clay street, near Park in the Thomas Plaining Mill, as before stated, at 4:10 P. M. The fire is now completely under control, and many who removed goods and furniture on blocks adjacent to the fire are now moving back. Reports are still circulated that several children were burned and men killed, but strict inquiry at the Marshall's office fails to verify any death by burning.

## RAILROAD DEAD-HEADS.

### Twenty-One Western Railroads Abolish Free Passes and Half-Fare After August Save to Railroaders.

ST. LOUIS, MO., July 25.—An adjourned meeting of railroad managers, superintendents, ticket and passenger agents, to confer on the question of commissions, free passes, etc., was held here yesterday. After considerable discussion, resolutions were adopted declaring that no more free passes or half-fare tickets shall be issued after the first of August next, except to officers, agents and employees of roads.

Twenty-one roads were represented, two thirds of which are west of the Missouri River.

## THE RAILROAD ROBBERS.

### Some Clue Obtained About Them

ST. LOUIS, July 25.—The police of this city, from facts which have come to their knowledge, believe that the robbers of the Iowa Railroad train are the same gang that robbed a bank in St. Genevieve, Missouri, last May; the Russelville, Kentucky bank, two years ago; the Gallatin Bank of this State, and who also committed several other bold robberies. Their rendezvous is said to be in Jackson county, Missouri, and their homes are scattered around, and in the counties of Jackson, Clay, Lafayette and Ray. Their names are, Jesse and Frank James, Bill Shepherd, Cole Younger and McCoy. Their families, it is said, cultivate small farms in the counties named, and their houses are surrounded by those of relatives and friends who would not themselves commit a crime but would shield those desperadoes to the last.

### Preparations for the North Carolina State Fair—Hon. D. W. Voorhees to Deliver the Annual Address.

RALEIGH, July 25.—Extensive preparations are being made for the coming State fair. The ground and buildings are the finest in the South. The fair begins on the 13th of October, and continues one week.

Hon. D. W. Voorhees, of Indiana, has accepted an invitation to deliver the annual address.

### One of The Atlanta Constitution's Grand Submarine Cables for the Benefit of its Readers.

NEWFOUNDLAND, July 25.—Captain Halpin has just successfully completed laying of the fourth cable between Sidney, Cape Breton, and Placentia, Newfoundland.

### Important Railroad Meeting.

GREENSBORO, N. C., July 25.—The annual meeting of the stockholders of the Northwestern North Carolina Railroad Company was held at this place yesterday. The Company's road is completed to Salem, N. C. The first train through brought the stockholders to the meeting. A. S. Buford, A. Y. Stokes, W. T. Sutherlin, H. H. Marshall, and W. L. Owen, of Virginia, and Thomas B. Keogh, E. Belo, R. L. Patterson, W. H. Wheeler, A. W. Fries, Charles E. Shaber, and L. M. Holt, of North Carolina, were elected Directors. Col. A. S. Buford was elected President of the Company. The President was authorized to take immediate steps to extend the road through the Yadkin valley to Tennessee.

### Bastard Royalty Stealing.

NEW YORK, July 25.—Francis Gustave Colberg, natural son of the late King of Sweden, and half brother of the present King, was tried to-day, with one Fredrick Pjato, to answer the charge of smuggling kid gloves into this port.

### CIGAR BOXES.

#### Their Merits Discussed at Washington.

WASHINGTON, July 25.—A delegation of Tobacco manufacturers from New York and Philadelphia, had a hearing before Commissioner Douglass to-day, and entered a protest against the adoption by the Revenue Department of a patent cigar box, which has been favorably considered by the Commissioner as a prevention against fraud. The proposed box has the stamp under the lid, and admits of its being raised and the cigars exposed without breaking the stamp. The Commissioner reserved his decision in the premises.

## MIDNIGHT DISPATCHES.

## FOREIGN.

### SPANISH MATTERS.

#### Retaliation Threatened On the Germans.

MADRID, July 25.—The Commander Cartagena threatens to seize all German ships in that harbor unless the Vigilant, captured by a German man of war, is restored to the Carlists. It is reported that a German Consul at Cartagena is held as hostage.

### Picnic Fights to be Avoided.

NEW YORK, July 25.—The Police Commissioners gave notice to-day that in future no armed organizations of the sort that figured so disgracefully at Lion Park the other evening will be permitted to parade without special permit.

### Brooklyn Trust Company.

NO LIST OF DEPOSITORS PUBLISHED

NEW YORK, July 25.—No list of the depositors of the Brooklyn Trust Company has yet been published, and probably none will be for the present. It is said that the Plymouth Church had a large balance there a few weeks since, which, however, was reduced to $17,000, that amount being there to the churches' credit still.

### A Mile of Forest Conflagration.

NEW YORK, July 25.—A forest fire on Long Island burned a tract about one mile wide from Saxeland to Pa'chogone, where its progress was stayed. A number of farms and dwellings were destroyed. A small settlement near Patchogone, called Edenville, was literally destroyed.

### SPAIN.

#### Active Movements of the Carlists

#### The Republicans Alarmed—Call 80,000 New Troops to the Field.

BARCELONA, July 25.—The Gen d'Armes of this city who left to join the Carlists, reconsidered their determination, and returned to their allegiance to the Republic amid great enthusiasm of the populace, Only their Colonel and his son went over to the Insurgents.

MADRID, July 25.—It is reported that General Cortenos, the leader of the revolt at Carthagena, is marching on this city with six thousand men, having left a force equally as strong at Carthagena. It is also said that he has sent the frigate Almanza to Malaga, and the steamer Fornord El Calalico to Torrevieja, with instructions to the commanders to levy contributions on the inhabitants of those cities.

The President of the Committee of Public Safety in Madrid has fled from the city.

The Cortes has passed a bill suppressing the Admiralty.

President Salmeron has issued a proclamation calling 80,000 men of the reserves into active service against the insurgents in the country.

#### Further About Spanish Retaliation on the Germans

MADRID, July 25.—Contreros, commanding the rebels in Carthagena threatens to seize all the German ships now lying in the harbor of that port unless the Vigilance, captured by a German man-of-war, is restored to the insurgents. There is a rumor, which needs confirmation, that the German Consul at Carthagena has been arrested by the insurgents, and is detained as hostage.

### KHIVA LICKED.

#### She has to Pay Russia for Walloping Her.

ST. PETERSBURG, July 25.—The government has received a dispatch from General Kaufman announcing that the treaty between Russia and Khiva has been signed. The Kahn promises to pay Russia two millions of roubles and abolish capital punishment in his dominions.

In return, Russia guarantees the independence of Khavate.

The Czar troops will occupy Khiva till the war indemnity is paid. A portion of the territory of Khavate is to be given to Bokhara for assistance rendered to Russian troops.

### Frenchman Ill.

PARIS, July 25.—M. Maximilien Sittre, is dangerously ill.

### German Beer Rioters Convicted.

FRANKFORT, July 25.—The fifty persons who participated in the beer riots in this city several months ago, have been convicted and sent to prison for terms ranging from nine months to four years.

### The Shah Homeward Bound.

LONDON, July 25.—Shah of Persia, will embark at Brindisi for Constantinople.

## CUBAN NEWS.

### Appeal from the Republicans Addressed to Citizen General Pieltain.

HAVANA, July 25.—The Republica Espanola newspaper publishes an appeal from the Republicans addressed to citizen General Pieltain, denouncing the meetings which have been lately held for the ostensible purpose of ameliorating the financial and commercial affairs in the island. It declares these meetings have accomplished nothing. They have merely put off action in hopes that the Carlists or Alfonsists would get into power. The Conservatives have turned enemies of the Republic, and the services of the Republicans, whose numbers are not to be despised, are offered to the Captain General. The address concludes thus: "Command us, and you will find us full of courage and ready to combat for liberty, the integrity of the soil, justice and right." Think well over this, citizen Pieltain, think of the words of our Saviour.

"Those who are not with me are against me."

A dispatch from Puerto Principe says: A division of the Spanish troops was recently surprised by the insurgents. A sharp skirmish followed, when reinforcements arriving, the enemy was finally compelled to retire.

## Financial and Commercial

### Telegraphic Markets.

NEW YORK, July 25.—Cotton quiet; sales 117 bales; middlings 21; net receipts 96; gross 1,277.

Sales futures 15,000 bales; the market closed as follows: July 20 7-16a20 9-16; August 19 7-16a19¾; September 18¾; October 17 13-16.

Flour dull; favors buyers; common to fair extra $6 30a6 90; good to choice $7 95a10 75. Whisky firm at 95. Wheat closed dull. Corn a shade easier. Rice firm at 8¼a8¾. Pork a shade firmer $17 37½. Lard steady. Navals active. Tallow steady. Freights very firm; cotton sail 5 16a¾; wheat steam 12½a12¾.

Money at 4. Sterling lower at 9a9¼. Gold 15¾a15¾. Governments dull but steady. States very quiet.

GALVESTON, July 25.—Cotton quiet; good ordinary 14¾; net receipts 69 bales; sales 150; stock 14,026. Weekly net receipts 549; exports coastwise 569; sales 580.

BALTIMORE, July 25.—Cotton dull; middlings 20¾; sales 110; stock 3,051. Weekly net receipts 37; gross 259; exports coastwise 492; sales 1,060.

WILMINGTON, July 25.—Cotton quiet; middlings 18¾; net receipts 54; exports coastwise 42; sales 7; stock 1,205. Weekly net receipts 221; exports coastwise 210; sales 71.

MOBILE, July 25.—Cotton dull and nominal; low middlings 17a17¼; middlings 18¾; net receipts 966; exports coastwise 51; stock 11,559. Weekly net receipts 530; exports coastwise 899; sales 4 0.

CHARLESTON, July 25.—Cotton quiet; middlings 19¾a19¾; low middlings 18¾a19; good ordinary 17¾; ordinary 14a15; net receipts 702 bales; sales 200; stock 4,485. Weekly net receipts 2,875; gross exports 2,905; coastwise 2,747; sales 1,350.

COMPARATIVE COTTON STATEMENT.

NEW YORK, July 25.—The following is a comparative cotton statement for the week ending to-day:

| | | |
|---|---|---|
| Net receipts at all United States ports during the week | 12,572 | bales |
| Same time last year | 5,966 | " |
| Showing an increase of | 6,606 | " |
| Total receipts at all United States ports to date | 3,569,115 | " |
| Total receipts same time last year | 2,699,702 | " |
| Showing an increase of | 842,3:3 | " |
| Exports from all United States ports for the week | 14,589 | " |
| Same time last year | 7,798 | " |
| Showing an increase of | 9,791 | " |
| Total exports from all United States ports to date | 2,454,546 | " |
| Total exports same time last year | 1,894,930 | " |
| Showing an increase of | 559,616 | " |
| Stock on hand at all United States ports | 182,323 | " |
| Stock at all United States ports same time last year | 115,865 | " |
| Showing an increase of | 66,458 | " |
| Stock on hand at all interior towns, | 26,414 | " |
| Stock at interior towns same time last year, | 9,046 | " |
| Showing an increase of | 17,068 | " |
| Stock on hand at Liverpool, | 899,000 | " |
| Stock at Liverpool same time last year | 965,000 | " |
| Showing a decrease of | 63,000 | " |
| American Cotton afloat for Great Britain | 66,000 | " |
| Same time last year | 34,000 | " |
| Showing an increase of | 32,000 | " |

LATER.—81s 19¾; 62s 17; 64s 17½; 65s 19½; new 17½; 67s 19; 68s 18¾; new 5s 15¾; 10-40s 15½. Tennessee 6s 81; new 81. Virginia 6s 41; new 49. Consols 52; deferred 1¾0. Louisiana 6s 48; new 43. Levee 6s 40; do. 8s 50. Alabama 8s 80; 5s 47. Georgia 6s 70; 7s 88; North Carolinas 27; new 13; special tax 13. South Carolinas 30; new 15. April and October 20.

ST. LOUIS, July 25.—Flour quiet and unchanged; business small. Corn, prime higher, No. 2 mixed 39¾a40¼; sacked 45. Whisky firm at 91. Pork quiet $16 50a62½. Bacon quiet and unchanged; only limited jobbing in demand; shoulders 8½a8¾; clear rib sides 10; clear sides 10 a 10¼. Lard dull; summer steam offered at 7a7¾.

NEW ORLEANS, July 25.—Cotton firm; ordinary 11¾; good ordinary 14¼a14¾; low middlings 17⅞a18; middlings 18¾; net receipts 325 bales; gross 325; exports to Great Britain 2,317; to continent 2,141; coastwise 867; sales 300—last evening 200; stock 28,628; weekly net receipts 2,013; gross 2,241; exports coastwise 3,556; sales 4,400

NEW ORLEANS, July 25.—Flour dull; treble extra $6 00a7 50; family $8 00a9 25. Corn quiet; mixed 60; white lower at 72a73. Oats quiet at 43. Bran firmer at $1 80a175. Hay quiet at $22 00a25 00; choice $26 00. Pork dull and lower at $16 75; dry salt meats scarce; shoulders 8¾. Bacon firmer and scarce; shoulders 9⅝; sides 10⅞a11. Sugar, good common 8¼; fully fair 9½; prime 10. Molasses had no movement. Whisky in good demand with a light supply; Evansville 94; Louisiana 95; Cincinnati 99a$1 00. Coffee quiet at 18a20.

Sterling 28. Sight ⅜ premium. Gold 15¾.

LOUISVILLE, July 25.—Flour easy; extra family $5. Corn in fair demand; white shelled firm at 60a62 mixed easy at 58a60, sacked, from store. Pork steady at $16a$16 50. Bacon in fair demand and firm; shoulders 8⅞a9⅛; clear rib sides 10¼a10⅝; clear sides 10⅝a10⅝, packed. Lard steady; tierce 9a9½; keg 10; steam 8¾. Whisky unchanged.

NASHVILLE, July 25.—Cotton quiet; low middlings 17; weekly receipts 409; shipments 2,024; stock 6,437

BOSTON, July 25.—Cotton quiet and strong; middlings 21⅛; net receipts 57 bales; gross 315; sales 300; stock 10,000; weekly receipts 136; gross 1,296; exports to Great Britain 49; sales 1,500.

PROVIDENCE, July 25.—Cotton—Weekly net receipts 8 bales; sales 1,200; stock 15,000.

MACON, July 25.—Cotton firm; middlings 18; weekly receipts 120 bales; shipments 271; stock in 1872, 460; in 1873, 1,783.

PHILADELPHIA, July 25.—Cotton quiet; middlings 20¾; weekly net receipts 269 bales; gross 2,049.

NORFOLK, July 25.—Cotton—low middlings 18¾; net receipts 356; exports coastwise 170; sales 80; stock 3,643; weekly net receipts 1,824; exports coastwise 2,193; sales 515.

CITY POINT, July 25.—Cotton—net receipts of the week 40.

COLUMBUS, July 25.—Cotton firm; low middlings 17¾; weekly receipts 93; shipments 442; sales 352; stock 1872 233, 1873 2,749.

MONTGOMERY, July 25.—Cotton quiet; offerings light; low middlings 17¾; weekly receipts 54; shipments 186; stock 1872 396, 1873 1,897.

SELMA, July 25.—Cotton—weekly receipts 13 bales; shipments 39; stock in 1872, 102; in 1873, 533.

SAVANNAH, July 25.—Cotton firm; middlings 18¾; net receipts 313 bales; exports coastwise 985; sales 13; stock 6,113; weekly net receipts 1,936; exports coastwise 2,096; sales 161.

MEMPHIS, July 25.—Cotton firm; low middlings 18¾; receipts 347 bales; shipments 630; stock in 1872 3,921; 1873, 9,710; weekly receipts 1,783; shipments 3,017; sales 1,800.

AUGUSTA, July 25.—Cotton steady; middlings 18¾; receipts 115 bales; shipments 211; stock 1872, 4,183; 1873, 3,306; weekly receipts 74; sales 929; taken by mills 270.

CINCINNATI, July 25.—Flour dull and lower at $6 50a7. Corn steady; fair to prime 42a45. Pork firm and held at $16. Lard dull; steam 8¼; kettle 8¾. Bacon strong and active; shoulders 8⅝; clear rib sides 10a10½; clear sides 10⅝a10¾. Whisky firm at 92.

LIVERPOOL, July 25.—Sales of cotton include 260 bales American.

Common rosin 9s.

Yarns and fabrics steady.

### OBITUARY.

MCDANIEL—Died, Rev. J. C. McDaniel, at Ooltewah, Tennessee, Tuesday evening, July 23d, in the 53d year of his age. He died of what was supposed to be cholera or cholera morbus. He was formerly of Henry county in this State, and is father of our young and enterprising citizen, John J. McDaniel. He died as he lived, trusting in Jesus, and labored for the Gospel of Christ many years in the Baptist Church. He leaves many to mourn his loss.

### FUNERAL NOTICE.

O'CONNOR—The friends and acquaintances of Mr. and Mrs. P. O'Connor are invited to attend the funeral of the former from his residence on Marietta street, Sunday afternoon. Services at the residence at 3½ o'clock, by Rev. W. P. Harrison. Funeral services will be also held at the Catholic Church at 3½ o'clock, P. M., Sunday, July 27th.

july26-d1t&sun


### SPECIAL NOTICES

MOTHERS, MOTHERS, MOTHERS. Don't fail to procure MRS. WINSLOW'S SOOTHING SYRUP for all diseases incident to the period of teething in children. It relieves the child from pain, cures wind colic, regulates the bowels, and by giving relief and health to the child, gives rest to the mother. Be sure and call for "MRS. WINSLOW'S SOOTHING SYRUP." For sale by all druggists.

june25-dMon,Wed&Sat6m.

### NEW ADVERTISEMENTS.

**LOST,**

ON the 22d instant, a NARROW GOLD ENAMELED BRACELET. The finder will be suitably rewarded by returning it to

LOUIS DE SAULLES & CO.,
july16-d1t Cor. Whitehall and Hunter streets.

**LOST,**

A SMALL BOX OF DISSECTING INSTRUMENTS—supposed to have been dropped on Whitehall, between Alabama and Mitchell streets. A liberal reward will be given to any one leaving them with ROBERT JOHNSON,
july26—d3t Post Office.

**Imported Fowls at Auction**

WILL BE SOLD

By the Live Auction House of T. C. Mayson.

THIS DAY---9 O'CLOCK,

IMPORTED ROUEN DUCKS,
BLACK WEST INDIA DUCKS,
MARSH CHICKENS,
PURE BROWN LEGHORN CHICKENS,
WOOD CHUCK AND CAGE.

All warranted to be up to the standard.

This is rare opportunity for lovers of fine Fowls to purchase them at their own price.

july26—d1t J. H. JARRETT, Auctioneer.

**Melons! Melons! Melons!**

*AT WHOLESALE*

TO THE TRADE,

AT GEORGIA RAILROAD DEPOT.

july26—d1t JNO. W. STOKES.

**Fresh Richmond County Melons**

—AT—

WHOLESALE and RETAIL,

—AT—

142 *Whitehall Street,*

Corner of Peters, near Trinity Church, by
july26—d1t JNO. W. STOKES.

**Catholic Church Notice!**

THE Members of the Congregation of the Catholic Church are requested to meet at the Church THIS (Saturday) EVENING, at half-past four o'clock, to receive the

Bishop, Right Rev. Wm Gross.

By order of the Committee of Arrangements.
july 26—d1t

**SPECIAL NOTICE!**

THE HIBERNIAN BENEVOLENT SOCIETY ARE earnestly requested to meet at their Hall THIS (Saturday) EVENING, at four o'clock, to participate in the RECEPTION of the

*Right Rev. Bishop Gross,*

who will arrive on the evening train.

By order of the President.
july26-d1t THOMAS NUNAN, Secretary.

*Chamber of Commerce.*

ROOMS ATLANTA CHAMBER OF COMMERCE, July 25, 1873.

THERE will be a Called Meeting of the Chamber THIS MORNING at 10 o'clock, A. M., for the purpose of perfecting Rules for the Government of the Committee of Arbitration.

By order of the President.
july26-d1t JNO. F. EDWARDS, Secretary.

**NOTICE.**

ALL THOSE DESIRING TO HAVE

Composition Stone Pavements

PUT DOWN in preference to brick, in compliance with contract awarded to me by the City Council, will please leave their orders at my office, in store No. 15 Whitehall street.

july26-d3t E. LANGGESSER.

G. W. ADAIR, Auctioneer.

*Commissioner's Sale!*

UNDER ORDER OF SUPERIOR COURT.

BY virtue of a decree of the Superior Court of Richmond county, will be sold on the first Tuesday in September next, before the Court House door, in the county of DeKalb, within the legal hours of sale, a lot in the village of Stone Mountain, and known as lot number fifty-six in the plan of said town, having a front of twenty-nine feet and running back east thirty-three feet, thence south four and a half feet, thence east one hundred and sixty-seven feet, thence south twenty four and a half feet, thence west to the beginning corner, and containing one-eighth of an acre, more or less. This lot will be sold as property belonging to the estates of William and John Nelson, deceased.

Terms cash and purchaser to pay for titles.

GEO. T. BARNES,
JOHN T. SHEWMAKE,
Commissioners.

July 25, 1873.
july26—d1aw4w Printer's fee $15

**FOR SALE,**

A STORE HOUSE AND LOT IN CALHOUN, Gordon county, Georgia. The house is near the depot, of brick, three stories. The third story is a Masonic Hall, owned by the Fraternity. The first and second stories, with the lot, are for sale. The location and house are of the best in the town for business. Terms easy. Apply to W. J. Reaves, M. D., at Calhoun, or the Undersigned at Prospect, Giles county, Tennessee.

R. P. RANSOM.

Prospect, Tenn., July 18, 1873. july26—w3mo

**Notice in Bankruptcy.**

THIS is to give notice that on the 21st day of July, A. D., 1873, a warrant in Bankruptcy was issued against the estate of Elijah Glass, of Clayton county, and State of Georgia, who has been adjudged a Bankrupt on his own petition, and that the payment of any Debts, and delivery of any Property belonging to such Bankrupt, to him, or for his use, and the transfer of any Property by him, are forbidden by Law; that a Meeting of the Creditors of the said Bankrupt, to prove their Debts, and to choose one or more Assignees of his Estate, will be held at a Court of Bankruptcy, to be holden at the Court House in Newnan, Ga., before Lemuel T. Downing, Esquire, Register, on the 29th day of August, A. D., 1873, at 10 o'clock, A. M.

W. H. SMYTH,
United States Marshal, as Messenger.
july26—d2t

**Notice in Bankruptcy.**

THIS is to give notice that on the 19th day of May, A. D., 1873, a warrant in Bankruptcy was issued against the estate of Elias Osborn, of Conyers, county of Rockdale, and State of Georgia, who has been adjudged a Bankrupt on his own petition, and that the payment of any Debts, and delivery of any Property belonging to such Bankrupt, to him, or for his use, and the transfer of any property by him, are forbidden by Law; that a Meeting of the Creditors of the said Bankrupt, to prove their Debts, and to choose one or more Assignees of his Estate, will be held at a Court of Bankruptcy, to be holden at the Register's office in Griffin, Ga., before Alexander G. Murray, Esquire, Register, on the 6th day of August, A. D., 1873, at 10 o'clock, A. M.

W. H. SMYTH,
United States Marshal, as Messenger.
june26-d1t

**Secure a Healthy Home.**

SECURE A PLEASANT HOME IN A HEALTHY place, where you have pure air and

Pure Water and Light Taxes.

ATTEND THE SALE OF

*100 Residence Lots!*

—AT—

STONE MOUNTAIN,

*Wednesday, July 30th.*

Plats to be seen at the office of
july25—d3t G. W. ADAIR.

**BOARDING,**

(No. 111 Marietta Street.)

FIVE very desirable Summer Rooms can be had, with first-class Board for Families. Also, will receive Twenty Day Boarders.

Meal Hours: 6:30 to 8 o'clock, A. M.; 12:30 to 2:30 o'clock, P. M.; 7 to 8 o'clock, P. M.

Apply until 1st August, N. E. corner Cain and Ivy streets. [july25-d1w] MISSES DUPREE.

AT THE INSTANCE OF

Hon. Alexander H. Stephens,

I AM PREPARING

*A Memorial Volume*

OF HIS LAMENTED BROTHER,

Judge Linton Stephens.

FRIENDS who may have preserved any of his letters which would aid my labor will greatly oblige me by the loan of them. If sent by express to Marietta, they will be carefully kept, and returned in the course of a few months.

JAMES D. WADDELL.
july23—d1t

### AMUSEMENTS.

NORMAN'S MUSEUM

—AND—

SHOW OF GREAT LIVING CURIOSTIES!

WHICH has attracted crowds of ladies, gentlemen and children, for the past few days, will open on DECATUR STREET, opposite Kimball House. In addition to all heretofore on exhibition is a HERD OF LIVING CROCKODILES, fresh from their native jungles.

july24-d3t

**LOST.**

ONE HUNDRED AND SEVENTEEN 00-100 DOLLARS. The finder, by returning same to this office, will be liberally rewarded.

july26-d2t

**For Rent.**

THE LEASE of the TWO STORES AND BASEMENT now occupied by R. M. Rose & Co., on Broad Street, Granite Block, expires the first of October next, the present occupants desiring thereafter only one-half the building, that is Store No. 1 and half the basement. I then wish to rent out Store No. 2. The Basement will be equally divided as originally intended and each store will have the benefit of the Side Track and the same advantages of receiving goods from the cars and shipping without drayage.

Also, the Rooms now occupied by the Young Men's Library is for Rent, to be occupied after the first of October. These rooms being large and well ventilated will be suitable for offices or Millinery business, or any business necessary above first floor.

Terms reasonable. Call on
july25—d2w S. W. LEE.

[City Official Advertisement.]

*For Sale.*

A LOCOMOTIVE BOILER with perfect flues, (copper) and in good order. It is at Oglethorpe Park.

For further information apply to the undersigned.

D. A. McDUFFIE,
Chairman Committee Pub. Buld'gs and Grounds.
Corner Walton and Forsyth streets.
july23—d3t

**WM. GRAY,**

july24—d1y

**CARD.**

JEFF. DAVIS HOUSE.

Near the corner of Depot and Market streets,

NEWNAN..........GEORGIA.

A NEW HOTEL, NEW FURNITURE, everything new except the proprietor, who will be pleased to see old and new friends.

july25-d3mo L. P. THOMAS, Proprietor.

**LOVE'S FIRST DREAM,**

A BEAUTIFUL SONG,

JUST PUBLISHED BY

*Guilford, Wood & Co.*

Words by CHAS. W. HUBNER, Editor of the Georgia Musical Eclectic; Music by A. B. KNAPP.

Price, 35 cents. Copies mailed. july22-d1w

**To all Whom it May Concern.**

THIS is to certify that John M. Born, Jr., has transferred all his stock in the Express Real Estate and Building Association to Wm. R. Carroll.

T. L. SWIFT,
Secretary and Treasurer.

Atlanta, Ga., July 19, 1873. july22-d1m

**ARCHITECTURE.**

Parkins & Allen, Architects

WILL make Plans, Specifications, and Detail Drawings for Buildings of all descriptions. Office in Republic Block, opposite the Kimball House.

jan8 d1y

Best Water in the City.

CITY HOTEL,

NORTHEAST CORNER OF PUBLIC SQUARE,

Gainesville, Georgia,

Just opened for the accommodation of the Public.

TERMS MODERATE.

apr13-d3m MRS. S. L. BUTT, Proprietress.

[City Official Advertisement.]

STREET DEPARTMENT,
City of Atlanta, Ga., July 21st, 1873.

**TO CONTRACTORS.**

SEALED PROPOSALS will be received until FRIDAY NEXT, the 25th instant, for such STONE MASONRY as may be required by the Mayor and Council for the third quarter, 1873.

Bids will be made for Paving, Wall Work, Curbing and Lime Mortar Work, by the perch, and directed to the Clerk of Council.

The city reserves the right to reject any or all bids.

R. C. YOUNG,
Chairman Street Committee.
july 22-d4t

**I MEAN JUST WHAT I SAY!**

**Astonishingly Low Prices.**

ANTICIPATING A CHANGE IN BUSINESS I will, for the next sixty days, sell my entire stock of Mens', Boys', Ladies' and Misses'

Hats and Millinery Goods

at greatly reduced and amazingly low prices. The public and trade generally will find it to their interest to give me a call.

As I am determined to reduce my stock extraordinary bargains can be had. Orders from Merchants solicited.

J. M. HOLBROOK,
july3-d1m 40 Whitehall street.

**NASHVILLE UNION AND AMERICAN.**

(*THE PEOPLE'S PAPER.*)

The Great News, Family, Commercial, Political and Agricultural Journal of the South.

It Gives telegraphic news from all parts of the world as soon as any other paper published in America.

It Gives, by telegraph, the latest market quotations of all foreign and domestic markets, by the day and week by week.

It Gives, by telegraph, *every day*, the closing quotations of gold, stocks and bonds in this city and in New York, of the day before.

It Gives Daily, Semi-Weekly and Weekly the current market price in the city of Nashville of every article of produce and trade in Tennessee.

It Gives to the mechanic an account of every new invention calculated to advance his interest by lessening his labor.

It as a financial chronicle, which publishes to the people every fact in the finances of the State and country, calculated to advance or retard their interests.

It Gives all the current political news and movements of the day, and the honest opinions of the conductors thereon.

It Gives all local, State and miscellaneous news of the day.

It Gives a good share of literature and poetry—fresh, carefully chosen and entertaining.

Its Agricultural and household columns, by Dr. DANIEL LEE, (who is alone employed by this paper, and who stands first among the scientific and practical agriculturalists of this country,) are full of plain talk to Farmers and Housewives, and advocating their interest in all things.

SUBSCRIPTION, IN ADVANCE.

Daily per annum by Mail.
Semi-Weekly per annum.
Weekly per annum.

JOHN E. POOLE, ATLANTA, GA.
june30-d1f

# THE DAILY CONSTITUTION

ATLANTA:

SATURDAY, JULY 26, 1873.

SUGAR CREEK PAPER MILLS, WM. McNAUGHT & CO.

See Daily and Weekly CONSTITUTION for specimen of our "news." mar11-ly

## CITY INTELLIGENCE.

**Redwine & Fox Have Kept It Up Since 1865.**

To supply the trade with pure drugs, paints and oils. Of a consequence, when the people need a good article call on

july17-3tf REDWINE & FOX

HOUSE KEEPERS,

LOOK TO YOUR INTEREST!

Jelly Tumblers at 70, 75, 80 and 90 cents per dozen. Fruit Jars of the best known.

A large stock of CHINA and Crockery, just arriving from France and England—(direct importation.)

A great variety of Cut Glass at HENRY SELTZER'S, Broad street.

july20-sun-wed-fri-sun

**Carley, Duck & Co.**

Atlanta Branch Great Southern Oil and Paint Works, 35 Prior street. Pure Leads, Lard, Linseed, and Burning Oils, Colors, Varnishes, Window-Glass, Lamps, etc., at Wholesale. Artists' materials, Crayons, Pencils, Canvass, Stretchers, Water and Oil Colors, etc., a specialty. apr15-eodly.

GREAT REDUCTION OF LADIES' UNDERWEAR.—Having received the agency of the Southern Manufacturing Company of Ladies' Underwear, we are now selling all articles ready made, for less than the material can be bought. All made of the finest goods that can be procured, at 47 Marietta street, opposite the postoffice, Atlanta, Ga. june27 tf.

CONVENTION—EX-CADETS, GEORGIA MILITARY INSTITUTE.—The Ex-Cadets and Ex-Professors of the Georgia Military Institute are invited to meet in Convention at Atlanta, on the 1st day of September next. The Central, M. and W., M. and B., A. and W., W. and A., and Georgia railroads will pass to and from the Convention for one fare.

J. MILLEDGE,
july13-tf Pres'dent Ex-Cadet Association.

LEMONS, Lemons, Lemons, on account of decline in price of Lemons in New York, will sell at $15 per box repacked.

W. F. STOKES,
july26 3t No. 2 Granite Block.

INDEX TO NEW ADVERTISEMENTS.—Mayson will sell this morning a fine lot of imported fowls, consisting of Rouen Ducks, Black West India Ducks, Marsh Chickens, pure Brown Leghorn Chickens and a Woodchuck and cage.

The members of the Catholic Church meet at the church this afternoon at half-past four o'clock to receive Bishop Gross.

The Hibernian Society meet at their Hall this afternoon at four o'clock.

There will be a called meeting of the Chamber of Commerce held at their Hall this morning at ten o'clock.

John W. Stokes sells melons at wholesale to the trade at the Georgia Railroad depot.

All parties desiring composition stone pavement laid down will leave their orders with E Langgesser, No. 15 Whitehall street

A small lot of disecting instruments has been lost.

A narrow gold enamelled bracelet has been lost.

J. W. Stokes, corner of Whitehall and Peters street, sell Richmond county melons at Wholesale and retail.

See important Commissioner's sale of property at Stone Mountain.

R. P. Ransom offers a fine store house and lot in Calhoun for sale.

See notice in bankruptcy of Elijah Gliss, of Clayton county.

See notice in bankruptcy of Elias Osborn, of Rockdale county.

STOKES can supply the million with melons.

THERE will be a meeting of the Chamber of Commerce this morning.

CALL on E. Langgesser for composition stone pavement.

THE GOVERNOR'S GUARDS will meet at drill grounds to-night, at 8½ o'clock, for drill.

DETAINED.—The State Road passenger train was delayed this morning one and a half hours by a defective engine.

MAYSON will sell a fine lot of imported fowls, this morning, in addition to a full line of articles, useful as well as ornamental.

ST. PAUL'S CHURCH.—Rev. Dr. A. G. Haygood, Sunday School Secretary, will preach in this church at 11 o'clock to-morrow morning.

BURGLARY.—The store of Mr. S. Mayfield, at Conyers, was burglariously entered a few nights ago and $70 in money taken out of the money-till.

HOUSEKEEPERS wishing jelly tumblers, fruit jars, cut glass, china and crockery, would do well to call at Henry Steltzers, and examine his stock and prices.

SATURDAY, July 26.—A meeting of the Memorial Association will be held this afternoon at 5 o'clock, at the Library rooms. A full attendance is earnestly requested.

BISHOP GROSS.—Bishop Gross is expected to reach here this afternoon. He will be received at the depot by members of the Catholic Church, the Sodalities and the Hibernian Society.

THE funeral of Patrick O'Connor takes place to-morrow. The procession will leave his residence on Marietta street at 2 o'clock to-morrow afternoon.

COLLEGE TEMPLE.—M P. Kellogg, at Newnan, has commenced the erection of a new hall, in order to increase his facilities at College Temple, and keep pace with the demand for the fall term.

PENCILGRAMS.—Gainesville has a classical precinct called "Full-Tight."

The "senior local" acknowledges the compliment of a visit from a bevy of Newnan's fairest daughters yesterday.

On Thursday night the "young folks" had a pleasant party at Hon. M. A. Candler's, near Decatur. There was an abundance of pretty girls, ice cream, lemonade, and other sweet things. It was a pleasant affair.

HAMILTON LODGE OF GOOD TEMPLARS. The election of officers of this Lodge took place Thursday night, when the following officers were elected:

John F. Whitaker, W. C. T.
Miss Alice Harris, W. V. T.
Rev. J. O. Donnally, Chaplain.
J. B. Harris, F. S.
Miss Annie Lumpkin, Treasurer.
J. D. Wells, Jr., Marshall,
James Murphy, I. S. G.
Wiley Harris, O. S. G.

ON 'CHANGE.—At the meeting on 'Change yesterday, Mr. J. A. Stewart, of the firm of Stewart Austin & Co., was called to the chair, and W. G Whidby requested to act as Secretary.

Mr. Stewart called attention to the importance of having a grain elevator built here, of sufficient capacity to meet the wants of Atlanta, especially the milling interest; Nashville had an elevator of 125,000 bushels; for receiving, weighing, elevating, and binning, 25 cents per thousand pounds is charged, and 25 cents per month for storage.

Mr. J. N. Dunn could see no reason why Atlanta should not have an elevator to meet the wants of her trade. He could see no possible objection to it.

Mr. A. K. Seago stated that as the result of experience, he could testify that grain could be brought here in bulk and sacked, much cheaper than in the sack. He had shipped the first car load of corn, in bulk, without breakage, to Senoia. An elevator here, with moderate charges, would do much good.

The interest in the matter is daily gaining ground. It is a necessity, and will be built at no distant day.

There was no change made in quotations.

PERSONAL.—Rev. A. T. Spalding, D.D., of the Second Baptist Church, of Atlanta, who is at present spending a season among the scenes of his early boyhood, preached to very large and attentive congregations on Sunday morning and Tuesday evening last. He will address the Sunday-schools, of this city, in the Methodist Church, on Sunday evening next.—*Gainesville Eagle.*

Rev. O. C. Pope, of Jefferson county is in the city.

J. E. Redwine, of the Gainesville Eagle, and Tyler M. Peeples, of the Gwinnett Herald, were in town yesterday.

Hon. H. J. Sargeant, of Newnan, was in the city yesterday.

The belle of Memphis arrived in town a day or two ago, and on yesterday evening departed for a little trip on the Atlanta and West Point Railroad. One of the Atlanta swains was so taken with her beauty and wealth that he has about made up his mind that he will try and marry Lou and thus get more gain than he now has.

## A SAD OCCURRENCE

**Son-in-Law of Mr. E. T. Hunnicut Shot and Killed.**

We were deeply pained to learn that late yesterday afternoon our well known citizen, Mr. E. T. Hunnicut received a telegram from Selma, Alabama, informing him that his son-in-law, Mr. Pete Chapman, had been killed. The dispatch merely stated that Mr. Chapman had been shot at 3 o'clock, and had died at six yesterday afternoon. It did not give any particulars as to who did the shooting, or how it came to be done. Mr. Hunnicut left immediately for Selma, and will return with the body on Sunday. Chapman's wife is here at present on a visit to her father, and has been for a week. The blow is as terrible as it was unexpected, and we extend our sincere sympathies to the family.

UNION REVIVAL.—A glorious revival is progressing at Gainesville. The Army of the Lord has massed its forces there, and God has graciously poured out his spirit on the people. Rev. Mr. Hutchins, (Presbyterian,) of Dahlonega; Rev. W. P. Pledger, (Methodist,) of Madison; and Rev. A. T. Spalding, (Baptist,) of Atlanta, are the ministers engaged in conducting this union revival. "Behold, how good and how pleasant it is for brethren to dwell together in unity."

IMPORTANT DISCOVERY.—Our readers are aware, without doubt, that bed-bugs and roaches are almost invulnerable to water, hot or cold, and can stand even a degree of heat that would endanger a house. A lady in this city has found something that will master them at last. She deserves the thanks of the people, without regard to sex or religion, or previous condition. By the use of kerosene she has slain her millions. The gentlest zephyr that wafts to the delicate nostril of the roach or bed-bug the pungent odor of kerosene will topple them over in 1-16 of a second, and they will expire witout a tremor of limb. It is "sure pop." Let our house-keepers apply the remedy.

A SERIOUS RUNAWAY.—Yesterday afternoon, about dusk, a horse, belonging either to Mr. Ballard or the Southern Express Company, became frightened, and ran down Decatur street. He carried with him a portion of the harness. Mr. Thomas Harvill, the son of Mr. W. H. Harville, was passing up Decatur street at the time. In order to avoid the horse, he stepped behind a tree on the side of the street. As the horse passed him, going at full speed, a swingle-tree, attached to the harness, struck him in the face; knocking him down, cutting him under the eye, and bruising his face badly. He was carried home, and we hope will soon recover.

## HAMPTON.

**Death of Rev. J. C. McDaniel—Protracted Meeting.**

HAMPTON, July 25, 1873.

*Editor Constitution:* It becomes my painful duty to inform you that the cholera is in Hampton, more generally known as Bear Creek. It was brought here from Tennessee. Rev. J. C. McDaniel, well known to your readers and his many relatives and friends in Atlanta, died of cholera at or near Chattanooga on last Tuesday. His wife and daughter came through on the Western and Atlantic train and arrived at Bear Creek this morning at three o'clock. Mrs. McDaniel was taken from the train and put up at the hotel of Major Barnett, and received from him the kindest attention. Dr. Peebles being immediately sent for, pronounced it a case of cholera. Mrs. McDaniel is in a very critical condition—no hopes of her recovery.

Dr. Peebles informed me when I left the hotel at 4 o'clock, that Mr. McDaniel's daughter who accompanied her step-mother was also taking it, and was under treatment. Great alarm is felt here at this unexpected occurrence.

A PROTRACTED MEETING

is being held here at the Methodist Church, and will continue for several days. Rev. J. R. Mayson preached last night to a large and attentive audience. He is assisted by Rev. Smith H. Griffin, and the greatest interest is being manifested. A.

DESERVED SUCCESS.—It is our pleasing privilege to record the name of a gentleman who has achieved a signal success in the city of New York. It is pleasing because that success was attained through strict integrity, undaunted energy, ceaseless perseverance and unflagging industry in bringing before the American people a number of scientific preparations that have proven of incalculable benefit to the afflicted all over the land.

Two years ago, Dr. Wm. H. Tutt established his Laboratory in this city. His specialties were such as came in direct competition with others that had been before the public a long time. To compete with these established medicines it was essential that his preparations should possess intrinsic merit, developed by scientific research, and far in advance of the old routine of medication.

Besides this, it required the expenditure of a large amount of money, which no sane man would make, unless he was confident that the merits of his discoveries would ensure a return four-fold as soon as they were tested by the people. Two years have proven the certainty of his calculations. His laboratory is in the center of the heavy business houses; he has introduced the most improved machinery, employs the most expert chemists, and keeps constantly a large number of operatives employed in putting up his Vegetable Liver Pills, Hair Dye, Expectorant, etc., and is in daily receipt of orders from all parts of the United States and British Provinces.

Dr. Tutt has used with rare judgment that powerful lever to success, the Press, evincing a knowledge of the science of advertising that few possess.

In this huge whirlpool of commerce and business, thousands sink where one swims, and a combination of sterling qualities is requisite to attain success. *Christian Index.*

## ATLANTA AND WEST POINT RAILROAD.

**Convention of Stockholders—Harmonious Session—Prosperous Condition of the Road—Splendid Reports—Re-election of the Old Board of Directors.**

The annual convention of the Stockholders of the Atlanta and West Point Railroad was held at the City Hall yesterday. Hon. John P. King, President, was in the chair.

8,714 shares of stock were represented in person or by proxy.

J. E. Robinson, J. F. Moreland, W. B. Berry were appointed a committee on proxies.

The reports of the Superintendent, Treasurer and the Board of directors were read.

J. E. Robinson, J. F. Moreland and W. B. Berry were appointed tellers of the election for seven directors, with the following result. John P. King, B. C. Yancey, F. Phinizy, W. B. Berry, J. F. Moreland J. E. Robinson and L. B. Lovelace were unanimously elected, having received 8,539 votes.

The annual report showed that the net earnings of the road was over $100,000, and enough to justify declaring a dividend of 8 per cent.

Mr. F. Phinizy offered a resolution, that if it was necessary to endorse the bonds of the Western Road to strengthen them the Directors were authorized to do so, which was adopted unanimously.

The convention adjourned.

At a subsequent meeting of the Board of Directors, Hon. John P. King was re-elected President, and Col. L. P. Grant Superintendent, and the old officers re-elected.

For seven years past the road has been run without serious accident, and that too when a portion of the iron has been in steady use for over twenty years.

## COBB COUNTY FAIR.

**Grand Display—Large Attendance—Speeches by Gov. Smith, Judge Trippe and Other Leading Agriculturalists.**

The fair at Powder Springs in Cobb county on the 24th was a success both in the attendance and display of vegetables and cotton plants. There were between 1,500 and 2,000 people present.

The Ladies Department was very fine. The premiums were awarded and paid in cash as the names of the fortunate ones were called out. (An official statement will be sent you for publication as soon as it can be made out.)

Speeches were made by Governor Smith, Hon. George N. Lester, Judge R. P. Trippe, Colonel T. C. Howard and Rev. C. W. Howard.

The following resolutions were unanimously adopted:

Resolved, that his Excellency James M. Smith be requested by the Agricultural Society of Cobb county to urge upon the Legislature at the next session in January, 1874, the organization of a Bureau of Agriculture with a liberal endowment.

Resolved, That the society return thanks to his Excellency Governor James M. Smith for his most excellent and able address in the interest of the agricultural society.

Crop prospect is said not to be as good as last year. Country very healthy. Fruit crop small.

## WEST POINT ROAD EXCURSION.

**A Flood of Joyous and Pretty Visitors Poured into Atlanta.**

**A Welcome Visit from Numbers of Georgia's Best People.**

**Day Dance at the Kimball House.**

Yesterday the city was enlivened with a merry throng of visitors. An excursion train came up on the West Point Railroad gathering live freight at every point, until when it reached Atlanta, the number of gay revellers was immense, filling ten cars to overflowing. Bevies of beautiful young ladies fashionably attired, gave life and loveliness to the party. Many sprightly little children were interspersed.

FROM NEWNAN.

We noticed the following well and prominent citizens: Hon. J S Bigby, the Misses Pinson, Mrs. Broadnax, Mrs. L B Snead, G S Johnson, L W Smith, T W Anderson, Miss Lucy Hudson, Miss Emma Wynn, Miss Eliza Wynn, Miss Sallie Wynn, Mr. J H Wynn, Messrs. W H Wood, H Lewis, J W Wyly, C B Watts, Miss S E Lawes, Messrs J B S Davis, W A Farmer, A B Calhoun, Persico F Smith, H B Burdett, A J Berry and son, J M Redwine and son, J E Robinson, W B Berry, Mrs. Doctor Long, Mrs. J W Wiley. These are only a few among many, for it would seem that Newnan had done her best upon this occasion, especially in the way of ladies, and the result was magnificent.

WEST POINT.

The West Point delegation, as is usually the case with our friends in that energetic community, was hard to beat. Of young ladies and attentive beaux it sent up a little army, could young ladies ever be said to constitute an element in such organizations. Many of the big citizens also put in appearance. We observed amidst the throng the following persons among others, most of whom are nearly as favorably known here as they are at home: M. T. Walker, wife and accomplished daughter; Mrs. Fannie Hill, Frank S. Hill, Miss Kittie Walker, Mrs. Carrie Walker, Miss S. Vance, Mr. W. L. Williams and Mrs. Kitty E. Lyons.

FROM LAGRANGE.

The little city so well known to the outside world for the beauty of her daughters and the cultivation of her people, a splendid representation came up—splendid in quality and quantity. From amidst the throng that so represented this growing city we noticed the following:

Messrs. J. Ellis, J. G. Smith, W. B. Cotter, W. W. Cato, Mrs. Curtwright, Rev. M. B. Halden, Mrs. H. Maners, Misses Elethea McLondon, Ela McLenden, Mr. W. B. Frost, R. S. McFarlan, Miss Van Eody, Mrs. Witherspoon, Mrs. Whitfield, Mrs Curtwright, Dr. H. H. Cary, Miss Cary, Mr. P. M. Barnard.

FROM THE OTHER TOWNS.

All the thriving towns that lie along this Road sent up their delegations. While they could not compete with the larger cities in numbers, they did compete with them in everything else, and all have just cause for pride in their citizens.

From the very large crowd that came from these places we noticed the following: From Granitville Mrs. J. D. Moreland, Miss Alice Norwood, Miss Fannie Moreland. From Hoganville Mr. J. F. Moreland and Mr. Frank Word, and from Palmetto we noticed in the crowd our friend Mr. James Arnold.

HOW THE EXCURSIONISTS SPENT THE DAY,

As soon as the long train, with its living freight of pleasure-seekers and business men, had reached the depot, the excursionists dispersed in various directions. The stockholders proceeded at once to business, and what they did at their meeting will be found detailed in another column. The ladies, to a great extent, also betook themselves to business, but it was of a very different nature, and for the greater portion of the day our various dry goods establishments, millinery, and such other places which ladies are prone to frequent for the purpose of obtaining those things which doth so delight the eye of the sterner sex, and in the majority of instances doth so astonish his pocket-book. The beaux, too, were put to considerable use, and we saw several of them smiling at his pretty companion from amidst tremendous bundles of dry goods, and boxes of diverse hues and sizes.

Numbers of our visitors had violent hands laid upon them before they could get out of the cars, and were carried off, *vi et armis*, by friends who would hear no excuse, to their homes, from whence they only reappeared at a late hour overwhelmed with the good things our hospitable citizens forced upon them.

The Atlanta beaux, and their name is legion, would not let our visiting beaux have the coast entirely clear. The girls were entirely too pretty for that, and we saw some lively passages at arms during the day, and some desperate efforts to secure a monopoly of some of the belles.

The representative of this paper had a tremendous time, and amid the many pleaserable incidents had the pleasure of meeting a delightful West Point widow, from whom we succeeded in capturing a manuscript of original poems. It contains several gems, and our readers may look out for one on Sunday morning.

THE BALL.

About 2 o'clock a large number of younger visitors betook themselves to the Kimball House, together with a small army of Atlanta friends. The ever hospitable proprietor, Colonel Nicholls, threw wide ajar the doors of his magnificent House, as well as the doors of the ball-room. Music was quickly on hand, and for the next four hours we had some of the best old-fashioned dancing on record. Everybody did their best, and the result was eminently flattering. The hours flew rapidly by, far too rapidly, to suit the wishes of the dancers, and they filed out of the house, when the leaving time had arrived with commendable slowness.

THE DEPARTURE.

About five o'clock our visitors began to assemble at the depot to take the homeward train. Hundreds of friends, and especially of disconsolate Atlanta beaux, were on hand to bid them good-bye. The adieus were long and they were painful. Our visiting friends slowly and sadly re-entered their cars, and thus closed a day which Atlanta enjoyed fully as much as her visitors, and which was marred by not a solitary instance of disorder. At six o'clock the train moved off and carried with it our friends, and also our very best wishes for each one of them. May they all soon pay us another visit.

## CONYERS HIGH SCHOOL.

**Brilliant Commencement—A Large Crowd—Telling Address of Colonel H. D. Capers.**

*Editors Constitution:* The commencement exercises of Conyers High School came off to-day. The town was thronged and the streets presented an animated appearance.

The exercises were exceedingly interesting, and the pupils all acquitted themselves well, reflecting great credit on the school. We have not time, were it admissable, to particularise.

We give the efforts of the young ladies first, as they deserve always to take precedence:

COMPOSITIONS.

The following young ladies read compositions on the subjects named, clearly and distinctly, and were deservedly applauded by the large and appreciative audience:

Miss Ida Nelms—Some Friends are Worse than no Friends. Miss Lizzie Hollingsworth—Evening. Miss Eliza Hollingsworth—Ornamental Education. Miss Mattie Hall—The Fountain of Manners. Miss Jennie Wallace—Study to Mind Your Own Business. Miss Ellen Hall—Beauties of Nature. Ludie Edwards—The Grand old days of Adam and Eve. Miss Delia Hall—A Soft Answer Turneth away Wrath. Eliza Hughes—

"Life is not formed of flattering dreams.
But duties which rouse up the soul,
While here and there a bright star gleams
To light the laborer to his goal."

Ludie Maddox—Gratitude.

DECLAMATION.

The little boys and those of a larger growth declaimed well.

Master Bean Hudson—What I Know. Master Oliver Edwards—The Birds Nest. Master Luther Almand—The Sailor Boy. Master Guss Almand—Knowledge is Power. Master Joseph Maddox—A Summer's Shower. Master Bobbie Rosser—Aspirations of Youth. Master James Summers—"The Good old Reb." Master Hardie Mosely—Virtue. Master Julius Wardlaw—No Excellence Without Labor. Master Willie Downs—The Rising Generation. Master Eddie Sims—Old Bachelors. Master Willie Rosser—A Valedictory. Master Thos. Nolan—Prosperity of the South. Master Isaac Hollingsworth—A Salutatory. Master Chas. Stewart—Mind. Master Bennie Summers—Astronomy. Master Willie Stewart—Moral Courage Mr. Q. L. Brantly—Shock of Battle. Mr. Evans R. Wardlaw—Woman's Mission. Mr. A. A. Neely—The Mind Infinite. Mr. E. A. Plunket—The Effect of Gambling. F. J. Sims—Ancient Rome. Mr. A. A. Anderson—The Vanity of Pride. Mr. W. J. Summers—Washington and Clay. Mr. W. C. Hudson—Influence of Great Actions depends on their Results. Mr. M. W. Almand—The Bible and its Author. Mr. F. C. Armistead—Destiny of the Human Race. Mr. T. J. Almand—'Tis in Ourselves that we are thus or thus. Mr. W. H. Wood—Supremacy of Public Opinion. Mr. T. D. Stewart—Knowledge without Religion. Mr. T. T. Wade—Eternal Hope. Mr. J. H. Winburn—The Dignity of the Mind. Mr. O. P. Simmons—The March of Improvement. Mr. T. F. Maddox—The Judgment. Mr. D. O. McGuire—Necessity of Study and its Results.

LITERARY ADDRESS.

Col. H. D. Capers, of Oxford, delivered the literary address. It was in one of his finest strains and was warmly received and loudly applauded. It was a handsome effort.

## DELIRIOUS EXCITEMENT.

**The World Stirred to its Depths by The Constitution's Enterprise.**

**Our Project of Special Narrow Gauge Balloons Creating Immense Hullabaloo.**

The announcement of THE CONSTITUTION'S enterprising programme of building narrow gauge railroads, balloons, ocean cable and tunnels to Europe in order to facilitate the transmission of its news over the world, has stirred the universe to its sublimest depts. The matter has spread like wild-fire. It made things lively. Hundreds of applications for conductors' places poured in upon us. Congratulatory missives streamed into our sanctum from our numberless admirers. Florid maidens wrote delicate billet doux of compliment. Millions of admiring tongues rang our praises. The seduction was irresistible, and subscriptions poured in with a Mississippi flow from Kamscatka to West Point.

The Mayors of towns are calling their Boards together to drink to our future prosperity. Bouquets from dainty women are deluging us. Hundreds of millions of oysters on the half shell and casks of champagne are promised us. [Hear! hear!]

The feasibility of our project struck all judgments and enthused all hearts.

Our preliminary system of special trains until we can get our roads and cables build was hugely admired. The special train on each separate road would only cost the trifle of $1,000,000 to $200,000,000 a year, while the subscriptions on each line of road would so largely overbalance the expenses, as to leave a handsome margin of profit, and constitute the thing a magnificent business speculation, recommending THE CONSTITUTION to the common sense confidence of the world.

One word more! We are completely deluged with applications for conductors and places on our trains and balloons, and must peremptorily decline receiving any more. Fire up the engine!

## KILLING AT KINGSTON.

**Citizen Shot by the Marshal.**

The unusually peaceful little community of Kingston was most fearfully excited on Thursday over a difficulty in which a citizen by the name of Hill lost his life.

The facts, as detailed to us are as follows: A number of fires, the work of an incendiary, have been occurring about Kingston for some time past. Suspicion fell upon a negro, name unknown, and he was arrested.

The excitement was so great that night before last the Sheriff slept with him to prevent his being lynched. On Thursday it was decided to send the negro to Atlanta for safe keeping. The Marshal of the town, a man by the name of Melville, took charge of him to carry him to the depot. The negro was very abusive the whole way to the crowd that followed. When the party reached the depot, a man by the name of Mount Hill, a section master on the Rome railroad, approached the negro and spoke to him. The darkey turned upon Hill and cursed him furiously. Hill addressed Melville and told him that if he did not make the negro more respecful he would take a stick and give the negro a thrashing. As far as we have learned this was all the conversation that passed between them. For reply, Meville drew his pistol, a six-barreled Colt's revolver,

AND FIRED,

the first shot entering Hill's side just below the second rib. Hill then ran off some fifteen or twenty steps and fell. Had the ball missed Hill, it would have struck either Mrs. George Taylor or her little boy, who were standing immediately in his rear. Hill was carried home and died about half-past twelve o'clock, yesterday.

Melville was arrested and placed in the calaboose. During Thursday night, the door was broken open and the prisoner let out by some party unknown. Vigorous efforts will be made to catch him. Hill was universally esteemed. He was unarmed at the time. He leaves a wife and five children.

To fruit dealers and producers we would submit the following extract from a New York paper, hoping the suggestions as to drying and shipping may be closely observed, and let us impress the importance of having your fruit bright and clean. Please the eye if you expect a good price.

SHEEK & Co.,
Fruit and Hide Dealers, Atlanta, Ga.

DOMESTIC DRIED FRUITS.—The season for domestic dried fruits closes dull and inactive, and altogether has not been a very profitable one for shippers, more especially those who persisted in having their fruit carried in hopes of the market advancing instead of selling when fair prices could have been obtained. Owing to the large production, the market has steadily declined, and a lower range of prices has existed, more especially late in the season, than for several years previous. There has been but little speculative demand until towards the close of the season, when at the low prices several large lots changed hands, and are being carried over the summer.

Having had a continuation of good crops the past two years, it is reasonable to suppose that the present growing crop will not be quite as large, especially in some kinds, but there will undoubtedly be enough dried to supply the usual consumptive demand; and shippers would do well to bear in mind the large stock of old now in the various cities being carried over, which will compete with the new fruit the ensuing season, and govern their buying prices accordingly.

The Southern States send forward some of the best fruit we have, and in Virginia, North Carolina, Tennessee and Georgia the curing of the same has become quite an industry and source of profit. Dealers generally throughout the country will enhance the value of all fruit, and serve their own interest greatly, by observing the following hints in reference to the curing and packing of the same:

Care should be taken that all tares are correctly marked, and the fruit to run uniform throughout each and every package; ship none that is not well dried; pack in new or very clean second-hand bags or barrels; do not put more than one kind in the same package, thereby securing for your shipments a reputation which will generally insure quick sales at full market prices; mark or brand the kind and quality, together with weight and tare, distinctly; send invoice descriptive of weights, etc., also railroad receipt or bills of lading, with every shipment.

All dried fruits sell principally by color, which should be bright; and to obtain the same in apples and peaches, they should be prepared for drying before fully ripe. Sliced apples if not bright, do not pay for the trouble of slicing, and the finest qualities should be packed in new barrels, top and bottom lined with paper. Bright quarted apples well cored, uniform in cut, are always more or less in fair demand, and more attention should be given to them. Peeled peaches should be sliced or cut in eighths, and invaraibly of a bright color. Dark qualities rule low, and are slow of sale. Unpeeled peaches should be cut in halves or quarters. The largest peaches should be selected for halves, size being a consideration in them, while the smaller fruit is fully as desirable to be cut for quarters. They should be kept entirely separate, as when mixed they will not generally sell at over the price of quarters.

Blackberries should be particularly well dried, as they are liable to sweat or sour, and pack only in new barrels. Black Damson Plums and Black Raspberries are more or less in demand at all times at good prices, which will fully pay when care has been taken with them; they are better packed in barrels.

## CRAWFORDVILLE.

**Its High School, Health, &c.—Crops—General News.**

*Editors Constitution*—Without further apology to your numerous readers, than the hope that an article from Crawfordville, giving some facts and data as to the educational interests, health, crops, &c. of this town and adjacent county, may prove not devoid of interest to them, especially when the public minds seems aroused to their importance, and moving onward with lightning speed toward an end, so glorious as the freedom of the masses from the thraldom of ignorance, vice and bad farming, which have so long rested as blights or withering curses upon this goodly and sunny land of ours. And now that the guerdon is soon to be attained, people naturally cast about and enquire what sections and towns are fully up in this race for honorable supremacy in the good work. The high school here has but recently closed its spring term, with results most gratifying indeed, to its patrons and pupils. The examination was thorough and sifting, and evinced untiring patience on part of tutor, and sure and unmistakable improvement in the pupils, and developed the further fact, that it was no fixed-up thing for the occasion, but was really a severe test of teacher and pupils, and not seemingly so.

The examination over, the patrons were invited to return, after tea, to a sumptuous repast of intellectual food in the shape of composition-reading, declamation and music. The compositions were mainly extracts from eminent authors, and designed to show the thoroughness and efficiency with which reading is taught in this school. Many of them were masterly productions, and were read with pathos and effect; an honorable and generous rivalry seemed to exist amongst the fair young maiden readers.

The declamation of the little boys and young men was all that could be desired or expected.

The writer has seen poorer, at college commencements. Possibly they were inspired to emulate the genius of Liberty Hall. The intervals were relieved by soul-stirring music from that excelsior band, and accompaniments, known as the Liberty Hall Band, which poured forth sweet sounds after sweet sounds in quick succession, till the very walls of the building seemed to be vocal with music. Next in order came the exhibition, which consisted of four comedies and tragi-comedies, and where all did so well it would be bootless to particularize. Suffice it to say that Mr. Brown, in that beautiful play "Aladdin" was eminently successful as pantomimist, and frequently drew forth the most rapturous applause from the audience.

Take this school all in all, and it may safely challenge comparison with the best in the South.

Captain D. N. Sanders, the teacher in charge, may well congratulate himself upon his success; and parents having children to educate would do well to consider ere they send to any one else; for he has shown himself as faithful and efficient as a teacher as he did as a soldier in Wright's brigade in the late war.

Crawfordville is situated upon the Georgia Railroad, sixty-four miles west of Augusta, upon a high and undulating table-land, with fine air and water, and is healthy and moral, and rapidly increasing in weath and population.

Crops of cotton have improved much within the past fifteen days and now bid fair to rival last year's crop, notwithstanding the acreage has been diminished to some extent by abandonment, owing to excessive rains in the early summer.

Corn is poor, generally, and the acreage is painfully disproportionate to that in cotton. But planters are begining to wake up from such delusive slumbers, and are fast realising the all powerful fact that the only way to be really prosperous and have cheap transportation is to grow all needful food for man and beast at home, by improved culture and increasing the breadth of land devoted to the cereals, grasses, etc., until which, they need expect no permanent prosperity.

Asking pardon of your numerous readers for length of article, I remain yours respectfully.

PHOCIAN.

## THE COURTS.

**Habeas Corpus Before Judge Pittman—Hugh Johnson Makes an Unsuccessful Effort to Get Out of Jail—Proceedings of the Commissioners' Court—Two Prisoners Give Bond and Another is Discharged, Etc., Etc.**

**The Court of Ordinary.**

R. J. Johnson, father of Hugh A. Johnson, the engineer of the Macon and Western Railroad confined in jail here, sued out a writ of habeas corpus for his son before Judge Pittman on Thursday, which was heard yesterday.

The petition alleges that petitioner's son, H. A. Johnson now is, and for the last two month has been, confined and holden in imprisonment without law or right, in the common jail of Fulton county by A. M. Perkerson, sheriff of said county. That the cause or pretense of said restraint is a hearsay report that said H. A. Johnson, while running an engine, on the Macon and Western Railroad, through Henry county went to sleep, and ran into another train on said road whereby a collision took place, and certain passengers on said train were injured. Petitioner avers that said restraint and imprisonment is illegal, in this that it is not warranted by any commitment or other lawful process or order of court. Wherefore he asked for the State writ of habeas corpus.

The Sheriff filed the following answer:

And now comes said A. M. Perkerson, Sheriff of said county, and for his answer to the foregoing writ of habeas corpus says: That the said Hugh A. Johnson was delivered up to the jailor of the said county of Fulton by one William Mitchell, who claimed to be the surety for the appearance of the said Hugh A. Johnson, who was charged in the county of Henry, in this State, with involuntary manslaughter, as said Mitchell said in discharge of his bond, and for the safe keeping of said Hugh A. Johnson; and the said Sheriff further shows that he holds and detains said Hugh A. Johnson under and by virtue of a bench warrant issued by the Honorable John I. Hall, Judge of the Superior Courts of the Flint Circuit, charging him with the crime of involuntary manslaughter, committed in said Henry county, and issued the 23d of June, 1873, which said bench warrant is now shown to the Court.

It seems that the counsel for the prisoner, when they sued out the writ, that the jailor knew here had no authority for his detention, as the bench warrant had not been forwarded from Henry county.

They were mistaken, for the jailor suspecting something of the kind procured it.

After a brief hearing, Judge Pitman issued the following order: "On hearing the answer of the Sheriff, and the argument of counsel, it is ordered and adjudged that the said Hugh A. Johnson be remanded to the Sheriff of the county of Henry."

Col. A. W. Hammond represented the State.

We learn that an order will be procured from the Ordinary of Henry county to authorise the keeping of Johnson here.

**The Commissioner's Court.**

Yesterday afternoon A. P. Bowen and D. P. Bowen, arrested and brought here from Milton county, waived examinations before the Commissioner for illicit distillery, and gave bonds.

A prisoner, whose name we were unable to learn, served out his time, was discharged.

Commissioner Conley rendered his reserved decision in the case against G. W. Berryhill requiring him to give a bond of $100.

**Justice Court.**

The only one of our local magistrates who did any criminal business yesterday was Justice Hammond. He tried a case of assault and a peace warrant case, dismissing the warrants in each.

The other magistrates did civil business entirely, and, we hope, made a little money.

**Station House Report.**

Two boys, Sanders Jones (white) and Shep Cooper colored, had a fight on Alabama street. It resulted in both spending their night in their guard-house. Besides these, there were two arrests, both for disorderly conduct and drunkenness.

(OFFICIAL.)

**Proceedings of Council.**

ATLANTA, July 25, 1873.

Council met. Present—Hon. C. C. Hammock, Mayor, and a full Board of Aldermen except Alderman McLendon.

RECONSIDERATION.

The minutes of the last regular meeting were adopted, except that part relative to Rawson's sewer, which was reconsidered and referred to the Street Committee with instructions to enlarge the sewer if necessary; also the report of the Gas Committee on the extension of gas on Hunter street, reconsidered and the majority report favorable to laying down at the expense of the city—probable cost $840. Adopted.

PETITIONS.

Of David Mayer, (verbal,) asking for aid to the poor of our city. Referred to Relief Committee.

Of D. M. Queen, J. S'd Holland and J. D. Wooten, asking that their petition for payment for legal advice and defense, rendered them while policemen, be referred to a special committee of three. Tabled by the following vote:

Yeas—Brotherton, Beatie, Dodd, Goldsmith, Mecaslin, Rice, Sparks.

Nays—Boring, Langston, McDuffie, McMillan, Morris, Young.

Of T. Goldsmith, et al., asking for work on Yonge street between Wheat and Decatur streets. Referred to Street Committee.

Of E. Hulbert, et al, that Jefferson avenue be opened up from North to South—east of Fort street. Referred to Street Committee.

Of E. E. Rawson for a rock curbing at the corner of Hunter and Pryor streets. Referred to Street Committee.

Of John Connally, City Sexton, calling attention to the throwing of matter on to his lot by the enlarging of the sewer across Hunter street leading from St. Paul's Church, and asking that the sewer be extended to Fair street. Referred to committee on Sewers.

Of E. P Howell et al., agreeing to lay down sidewalks in front of their residences on Whitehall street, if the city will give the proper grade and put down rock curbing.

Covered by resolution.

Of M. Bujce et al., protesting against being forced to pave the sidewalk in front of their property on Peters street unless other property owners are required to do the same. Referred to Street Committee.

Of Mary A. Hall, asking for relief. Referred to Relief Committee.

Of J. A. Brooks, for free license to peddle in country produce. Granted.

Of J. C. Peck & Co., asking that $13 paid on merchandise sales for the last quarter be refunded them. Granted.

Of Mrs. Selina A. Faw, asking why the people of Walker street are so shamefully treated. Referred to Street Committee, with power to act.

Of Mark W. Johnson, asking that the dirt in front of his store on Alabama street be removed. Granted.

Of H. C. Payne, et al., asking that gutter on Houston street be repaired so as to save the sidewalk by the construction of a rock culvert. Referred to Street Committee.

Of V. Spalding et al., protesting against the cutting down of McDonough street. Referred to Street Committee.

Of Hester Weston, colored, asking for the payment of $10 for service to a pauper. Referred to Aldermen Mecaslin, McDuffie and Beatie.

Of James Terrel, asking to be relieved from payment of license tax. Referred to Relief Committee.

Of S. G. Hitchcock, calling attention to the tax on soap factories. Referred to Tax Committee.

Of Paddy Quall for relief. Referred to Relief Committee.

Of A. J. Snyder for free license for a shoe shop. Granted.

REPORTS OF COMMITTEES.

Finance—Adverse on petition of J. T. Porter to revoke Miles Mabry's license; favorable on resolution to remit the fine of $5 on J. Immel for refusing to abate a nuisance. Adopted.

Finance—Majority, adverse on petition of William Bender for remission of fine imposed by the Recorder, for refusing to abate a nuisance. Minority favorable. Motion to adopt minority report lost by following vote:

Yeas—Brotherton, Morris, Young, McDuffie, McMillan, Langston.

Nays—Dodd, Beatie, Mecaslin, Rice, Goldsmith, Boring, Sparks.

Majority report adopted.

Finance—Favorable, for payment of bill of C. C. Hawley; on reports of officers, correct. Adopted.

Finance—Recommend the payment of bills amounting to $1,717,36. Adopted

Streets—Favorable, on petition of Day et al. for work on Gullatt street; favorable, on resolution of Alderman Goldsmith for work on Luckie street; favorable, on petition of S. B Holmes et al. for work on Crumley street; favorable, on resolution of Alderman Dodd to have the sidewalks on Peters street, from Washington to Pryor streets, put in passable condition; favorable on petitition of Dr. W. C. Moore for fence bed on Marietta street; favorable on petition of J. T. Grant, et al., for removal of obstructions in Pine street; favorable on resolution of Alderman Morris to authorize Street Committee to pave Stonewall street and to put the sidewalks in passable condition from Evans Chapel to Mitchell street. Adopted.

Street—favorable on petition of citizens for extension of Collins street, provided the property owners give the right of way. Referred to a special committee—Aldermen Langston, Young, Goldsmith.

Gas—Report collection of $5,789 50 cash dividends from city stock in Gas Company. Adopted.

Sewers—Recommend the accepting of bid of J. S. Hacket for excavating dirt for sewer on Pryor, Wheat and Grubb streets, at 33 cents per cubic yard; recommend that the bid of Healy, Berry & Co. for building said sewer be accepted. Adopted.

Tax—Favorable on petition of A. A. Shields for quarterly license. Adopted.

GEORGIA WESTERN RAILROAD.

Alderman Brotherton submitted the majority report of the committee to vote the city's stock in the Georgia Western Railroad, giving the result of the election of President and Directors.

Alderman Dodd submitted a minority report indorsing all the Board of Directors, except Alderman Rice, he being a member of Council and of the committee to cast the vote for the city, which elects the Directors. Brotherton and Rice being a majority of the committee cast the vote for the city.

Alderman Brotherton made the following statement: My reasons for voting for F P Rice are as follows:

The former President of the Georgia Western Railroad, Major Campbell Wallace and the present President, Colonel L P Grant and Judge John Collier and others of the directors of said road, together with the private Stockholders say in the most emphatic terms that they look on Mr. Rice as being one of the best Directors the road ever had or could get, he having served in that capacity for two years, and they having better opportunities to judge of the qualifications as directors than those who have not been connected with the road. Further, every private stockholder who voted in the election cast their votes for Mr. Rice; they certainly would not have done so if they had not preferred him.

After an animated debate the majority report was adopted by the following vote:

Yeas—Brotherton, Morris, Beatie, Mecaslin, Sparks, Rice, Goldsmith, Boring, Young, Langston.

Nays—Dodd, McDuffie, McMillan.

THE FAIR.

The special committee on resolution of Alderman Langston to appropriate $1,800 to a Fair at Oglethorpe Park made a majority report adverse, (Aldermen Langston and Sparks reporting favorable) which was adopted by yeas 10, nays 3.

POTTERS FIELD.

The Board of Health reported to Council a petition of E. Hulbert in relation to establishing a Potter's Field for depositing offal, etc. Referred to the Marshal.

RESOLUTIONS.

By Alderman Morris:

Resolved, That the Gas Committee be authorized to lay down a gas pipe and the necessary lamp posts on Peters street from the residence of W. B. Lowe to Dr. W. D. Mitchell's store. Referred to Gas Committee.

Resolved, That the Street Committee be authorized to lay down rock curbing on the north side of Forsyth street from Mitchell to Peters street Adopted.

By Alderman McDuffie:

Resolved, That a gas pipe be laid down on Foundry street from Marietta to Davis street. Referred to Gas Committee.

Resolved, That a sewer pipe be placed on Magazine street from Haynes to Mangum and from Elliott street to the branch. Referred to Committee on Sewers and Drains.

By Alderman Rice:

Resolved, That the Committee on Sewers and Drains investigate the practicability of laying down a small sewer pipe in the rear of L. Scofield's lot on Ivy street to some convenient outlet. Referred to Committee on Sewers.

Resolved, That the Street Committees have Orme street from Cain to Harris street worked out and put in passable condition, and that Colonel Tandy C. Wilkinson be given a fence bed at the corner of Harris and Cain streets. Referred to Street Committee.

By Alderman Goldsmith:

Resolved, That a gas pipe be laid down on Marietta street, from the junction of Walton street to the Rolling Mill, and that gas posts be put up at proper distances. Referred to Gas Committe.

By Alderman Dodd:

Whereas, The erection of a Custom House in the city of Atlanta is a public necessity, and an appropriation having been made by the last Congress for that purpose, and for some cause the work has not been commenced;

Resolved, That a suitable man be sent immediately by the city of Atlanta to Washington City, with instructions to confer fully with the proper authorities there, and report any and all difficulties in the way of an early commencement of the work on said building, and to take such other and further steps as may be necessary to commence said work at once.

Referred to Finance Committee.

Resolved, That no more lime be sprinkled on the streets at the city's expense, and that all parties be required to keep their own premises well limed where it is necessary. Adopted.

By Alderman Brotherton:

Resolved, That the Street Committee are hereby required to curb with rock curbing the sidewalks on the west side of Whitehall street from Laird's store to the junction of Forsyth and Whitehall streets, the property-owners having filed their obligations in writing to pave the sidewalk with brick or cement so soon as the curbing is laid down. Adopted.

By Alderman Sparks:

Resolved, That the Gas Committee be directed to have a gas main and the necessary lamp posts erected on Calhoun street from Gilmer to Foster, and on Houston street from Peachtree to Collins street. Referred to Gas Committee.

By Alderman Langston:

Resolved, That the Second Deputy Marshal be instructed to procure a list of all the male citizens between the ages of 18 and 45 years that do not own property in the city, and report the same to the City Tax Receiver. Adopted.

By Alderman Young:

Resolved, That the Street Committee be instructed to have the streets now being macadamized covered with a light load of sand or clay, so that the sand will be even and smooth and the work to be done by the street force. Adopted,

By Alderman Boring:

Resolved, That the Street Committee have a rock culvert or bridge built across Simpson street, at the crossing of Vine street—probable cost $150. Referred to Street Committee.

By Alderman Mecaslin:

Resolved, That the special committee appointed in relation to the opening of Collins street also take into consideration the opening of Wilson street from its present terminus to Davis street. Adopted.

By Alderman McMillan:

Resolved, That hereafter a majority of the members of this Council shall be required to cast the vote of the city in all cases where the city is entitled to vote, representing the city stock.

Tabled by the following vote:

Yeas—Brotherton, Morris, Rice, Goldsmith, Boring, Langston.

Nays—Dodd, Young, Beatie, Sparks, McDuffie, McMillan.

His Honor Alderman Mecaslin, Mayor pro tem., voted yea.

By Alderman McMillan:

Resolved that Henry Johnson be reinstated as a policeman from this date. Not acted upon.

APPEAL CASE.

Lizzie Steadham was arraigned before the Recorder on the charge of disorderly conduct, quarreling, etc., and fined $30 and costs. She appealed to the Council from the decision.

Messrs. W. F. Wright and H. P. Wright appeared for the appellant, and W. D. Ellis, City Attorney, pro tem., and L. Thomas Finly.

A motion to postpone until Monday night was lost. The quarrel was between a colored mother and mother-in-law. After hearing the evidence and argument, on motion, the fine was reduced to $5 and costs.

FINALE.

Council adjourned at 11 o'clock P. M.

ELECTION OF OFFICERS.—The following is a list of the officers elect of Floral Lodge of Good Templars for the ensuing quarter:

W B Dimmock, W C T; Miss Georgia Smith, W V T; B P Magee, W S S; J A LaFontaine, W T; Rev Geo H Pattillo, W C; C Q Stanton, W A; Miss Mary [illegible] W G; Geo T Nichols, W S; [illegible]

THE YOUNG MEN'S CHRISTIAN ASSOCIATION met last night at the First Baptist Church, the President in the chair.

Captain John Milledge, Jr., made a very earnest and eloquent address to the Association.

The committee appointed for the purpose, reported that they had engaged permanent rooms for the Association above Chamberlin & Boynton's store, in Bennett's building.

The Committee on the Sick was announced by the President, with John T. McGuire as Chairman.

John H. Graves was appointed Chairman of the Committee on Churches.

The names of about thirty young men were added to the roll as members. The total membership now exceeds one hundred, and the Association bids fair to become one of Atlanta's most prominent institutions.

## *Local and Business Notices.*

ELEGANTLY furnished rooms, by the week or month, by

july18-d10t PEASE AND HIS WIFE.

GRAPES! GRAPES!!—Are reduced to 10 cents per pound. I have opened my Grape Depot at the 2d door from the Norcross Corner, on Marietta street, at Williams' Auction House. All who want fine, luscious grapes at wholesale prices will please call.

july22-d3t J. NORCROSS.

LOOK out on Friday morning, not for an immense stock, but a general stock of groceries, cottage chairs, ice house, furniture, dry goods, hats, shoes, glass and crockery, etc., etc., at the Atlanta Auction House of WITT & JOYNER.

july17-d3t

BARGAINS, BARGAINS, Clothing, Clothing, Clothing, at panic prices at

july20-dtf M. & J. HIRSCH.

OLD PAPERS for sale at this office.

may16-dtf

WATER CURE.—We call your attention to Dr. Kalow's wonderful cures of summer complaints, cholera infantus, dysentaries, after a few hours will be sufficient for a cure.

june27-d1m

FOR Loss of Appetite, Dyspepsia, Indigestion Depression of Spirits and General Debility, in their various forms, FERRO-PHOSPHORATED ELIXIR OF CALISAYA made by Caswell, Hazard & Co., New York, and sold by all druggists, is the best tonic. As a stimulant tonic for patients recovering from fever or other sickness, it has no equal. If taken during the season it prevents fever and ague and other intermittent fevers. d4w

## HOUSE PAINTING!

I WOULD take occasion to remind my friends and patrons that I am doing and prepared to do

**KALSOMINING**

as well as Graining, and all other kinds of Plain and Ornamental House Painting.

july20-d1m C. J. OLIVER.

## BELLEVUE HIGH SCHOOL,

BEDFORD COUNTY, VIRGINIA.

JAMES P. HOLCOMBE, LL. D., Principal; WILLIAM R. ABBOT, Associate Principal. The Ninth Annual Session of this School for Boys will begin September 15th. Beautiful and healthy location. Full corps of Instructors. Pupils are members of the Family. For information address either Principal, at Bellevue P. O. july20—d&w2mo

## VALUABLE HOTEL

*In Augusta, Georgia,*

**For Sale or Rent.**

THE VALUABLE AND WELL-KNOWN

PLANTERS' HOTEL OF AUGUSTA, GEORGIA,

IS offered for Sale or Rent—possession given FIRST OCTOBER next, or perhaps sooner. The PLANTERS' has long been known as the best Hotel in Augusta, and a SPLENDID OPPORTUNITY IS NOW OFFERED to any one who will keep a FIRST-CLASS HOTEL. Apply to or address

DAVID L. CURTIS,
july22—d1aw4w Augusta, Ga.

# COAL!

I AM prepared again to sell the genuine Coal Creek Lump Coal screened by the car load at $6 50 per ton that is 18 cents per bushel

**The Weight Warranted.**

Parties in the city or at a distance will do well to send their orders at once. You remember the scarcity of

**COAL LAST WINTER.**

TAKE NOTICE and govern yourselves accordingly. EDWARD PARSONS.

Atlanta, July 4, 1873—july4-dim.

# FORCE'S FINE SHOES

We have just opened a very large and elegant assortment of Gents' Ladies', Boys', Misses' and Children's Fine BOOTS, SHOES and SLIPPERS, in new and popular styles.

**Ladies' Fine Slippers for Dress Wear.**

**Ladies' Low-Heel Slippers for Home Wear.**

Gents' Hand Work in Gaiters

Low-Quarter Shoes and Opera Boots.

G. H. & A. W. FORCE.
july1-d1m WHITEHALL STREET.

## DEARMAN'S DOUBLE DAMPER FIRE-PLACE.

A REMEDY for Smoking Chimneys, a Radiator of Heat, Safety against Fire, and a great saving of Fuel. It can be used for burning wood or coal, with or without a grate. Those who have used it, pronounce it the very best. Try it and satisfy yourself. State and county rights for sale. Office corner of Broad and Marietta street.

july1-dim F. W. STOY, Agent.

## Western and Atlantic R. R.

TRANSPORTATION OFFICE,
ATLANTA, GA., July 4th, 1873.

ON AND AFTER SUNDAY, 6th instant, Inward Day Train will

**Arrive in Atlanta at 1:20 p. m.**

E. B. WALKER,
july6—d1w(inside) Master Transportation.

# HEADQUARTERS

ATLANTA, GEORGIA,

# Southern Department,

COMPRISING THE STATES OF

Georgia, No. and So. Carolina, E. Fla., and E. Tenn.,

*OF THE OLD AND RELIABLE*

# NEW ORLEANS MUTUAL

# (Fire) Insurance Co.

(ESTABLISHED A. D. 1815.)

SECURED BY RE-INSURANCE IN TWO FIRST-CLASS NEW ORLEANS MUTUAL FIRE INSURANCE COMPANIES.

**COMBINED CASH ASSETS, $2,773,672,63!**

**Losses Adjusted with Liberality and Paid Promptly**

BOARD OF REFERENCE.

(BY PERMISSION.)

| | |
|---|---|
| A. AUSTELL | President First National Bank |
| JOHN T. GRANT | President Citizens' Bank |
| JAMES M. BALL | President State National Bank |
| JOSEPH E. BROWN | President Western and Atlantic Railroad |
| BENJAMIN E. CRANE | President Chamber of Commerce |
| W. L. GOLDSMITH | Comptroller General |
| JOHN NEAL | Director of the First National Bank |
| A. K. SEAGO | Merchant |
| DAVID MAYER | of L. Cohen & Co |
| E. W. MARSH | of Moore & Marsh |
| W. B. LOWE | of W. B. Lowe & Co |
| A. C. WYLY | of A. C. & B. F. Wyly |
| H. H. BOYLSTON | of Crane, Boylston & Co |
| C. L. REDWINE | of Redwine & Fox |
| THOMAS M. CLARKE | of T. M. Clarke & Co |
| A. J. McBRIDE | of McBride & Co |
| HENRY BANKS | of Henry Banks & Co |
| JOHN R. WALLACE | of Wallace & Fowler |
| JOHN H. FLYNN | of Stephens & Flynn |
| E. P. CHAMBERLIN | of Chamberlin, Boynton & Co |
| W. J. GARRETT | of Garrett & Bro |
| G. T. DODD | of P. & G. T. Dodd & Co |
| J. W. RUCKER | of Chapman, Rucker & Co |
| J. L. WINTER | Tobacconist |
| MARK W. JOHNSON | Agricultural Implements, etc |
| GEORGE W. ADAIR | Real Estate Agent |
| JOHN H. JAMES | Banker |
| PERINO BROWN | Cashier Citizens' Bank |
| W. H. TULLER | Cashier First National Bank |
| J. W. GOLDSMITH | Cashier Georgia Banking and Trust Company |

**Auditing Committee and Committee on Claims.**

| | |
|---|---|
| PERINO BROWN | Cashier Citizens' Bank |
| W. H. TULLER | Cashier First National Bank |
| J. W. GOLDSMITH | Cashier Georgia Banking and Trust Company |

# JAMES H. LOW,

(Formerly of Wood & Low, and late President La. Equitable Life Ins. Co., New Orleans, La.)

### A Sad Case of Hydrophobia.

A case of hydrophobia, presenting some features of painful interest, occured in this city yesterday afternoon. In the early part of January last a young woman named Mary Schimmell, living with her brother on Seventeenth street, between Benton and Warren streets, was bitten on the hand by a dog about four months old, which was observed for several days to have symptoms of hydrophobia, and which had bitten two other dogs within a day or two previous. The feelings of alarm which are usually felt at such an occurence were experienced both by the young woman and her friends, but the death of the dog a day or two afterwards completely disarmrd their fears, the death being accepted with them, as with many persons, as a sufficient guaranty that the young woman would not be attacked by the dreadful disease. For a considerable time the wound was watched with careful interest. To the satisfaction of all it soon entirely healed, and having been but slight in the first instance did not even leave a marr.

At the same time the young woman was bitten a little son of Mrs. Schimmell also received a slight wound from the teeth of the animal, and as it was thought possible that in the case of a young child it might be more likely to develop serious consequences, it was decided to take some precautionary measures. The young woman and child were therefore taken to Carondelet, to Captain Smith, who had a madstone. The science was applied to the injured parts, and it was confidently asserted and believed that it had drawn the poison from the wounds, or had so acted upon them in some mysterious way that no danger whatever need be apprehended.

A few days ago, however, Mrs. Schimmell while on a visit to the house of an uncle in the country, was taken sick, and soon presented what were thought to be symptoms of fever. This was followed in a short time by what appeared to be an ordinary case of ague, and it was then considered advisable to remove her to her home on Seventeenth street, where it soon became evident to the practiced eye of Dr. Pope the family Physican, that it was unmistakably a case of hydrophobia. The incident of the biting of the girl's hand by the dog was then for the first time recalled to mind, that being the part in which the most alarming symptoms presented themselves. The hand soon become numb and powerless, as if affected by paralysis, which spread to the arm and shoulder, and yesterday it had reached the throat, rendering it exceedingly difficult for her to breathe, and articulation was almost impossible. She is in a pitiable condition, the horror usually evinced at the sight of water being fully shown in her case, and the utmost sensitiveness to even the slight draught caused by the waving of a fan appearing to cause the most excruciating agony, not only physically but mentally. That the result will be fatal there can be no doubt.

The boy has not shown any sign of being similarly affected, and it is hoped that in his case the poison did not enter the blood, and that he will escape the fearful consequences.—*Missouri Democrat.*

☞ The "reason why" for granges is thus forcibly put by Mr. Wade, of Maury county, in this State. He says: "When it was known that Georgia, South Carolina, Florida, and Alabama were paying annually fifty-four million dollars for corn produced in the west, and that the farmers who made this corn were receiving only sixteen million dollars, while the railroad and other transportation companies pocketed the remaining thirty-eight million dollars, the tillers of the soil were roused to action and recognized the necessity of raising an army powerful enough to meet in open combat the hydra-headed monster—monopoly."

☞ The robust managing editor of the Pittsburg Dispatch toils with the flannel conundrum. A year ago he bought a full suit of white flannel. After the first washing his son, who weighs a hundred and two pounds less than the father, found that the suit just fitted him. Two more washings made them just the size for his five-year old, and at the end of the season there was not enough of them for a good-sized dishcloth. Where has all that flannel gone to? He says he would willingly take his whole family and his mother-in-law to a lecture which would explain it, and pay double price.

### Reading Notices.

DR. TUTT'S PILLS relieves the most obstinate cases of Constipation; cures Piles, whether internal or external. They produce no nausea. july22-d1w&w1t

OBSCURE DISEASES, no matter how they originate, and without regard to the sex of the sufferer, are cured without danger or inconvenience by Helmbold's Ext. Buchu, the great Diuretic, which acts specifically upon the Kidneys, Bladder, and auxiliary organs. No other preparation possesses the fully developed merits of Helmbold's Extract. It is the only genuine Buchu, and it never fails. John F. Henry, New York, Sole Agent. july22-deod1w

NERVOUS DEBILITY.—A depressed, irritated state of mind; a weak, nervous, exhausted feeling; no energy or animation; confused head, weak memory, often with debilitating, involuntary discharges. The consequence of excesses, mental overwork or indiscretions. This nervous debility finds a sovereign cure in Humphrey's Homeopathic specific, No 28. It tones up the system, arrests discharges dispels the mental gloom and despondency, and rejuvernates the entire system. It is perfectly harmless and always efficient. Price $5, for a package of five boxes and a large $2 vial of powder, which is important in old, serious cases; or $1 per single box Sold by all druggists, or sent by mail on receipt of price. Address Humphrey's Specific Homeopathic Medicine Co, No. 562 Broadway, N. Y.

For sale by COLLIER & VENABLE, T. SCHEUMANN and HENRY C. POPE, apr15--d2taw&w1y. Atlanta, Ga.

AGENTS WANTED everywhere to sell our new and novel Embroidering Machine. Send for illustrated circular, to the McKee Manufacturing Company, 309 Broadway, New York. may15-deod&w1y.

NEW ENTERPRISE.—The Centennial Calendar, dated July 1st, 1873, good for one hundred years, and a monthly almanac, embracing eighteen months, from July 1st, 1873, to December 31st, 1874, containing much information relating to the Centennial Celebration of 1876, and the valuable properties of Simmons' Liver Regulator. Four millions are printing, and all for gratuitous circulation. Send a one-cent stamp for a copy to J. H. Zeilin & Co., Philadelphia. Druggists supplied upon application. july22-deod1w&w1t

WAGES FOR ALL WHO ARE WILLING TO WORK.—Any person, old or young, of either sex, can make from $10 to $50 per week, at home day or evening. Wanted by all. Suitable to either City or Country, and any season of the year. This is a rare opportunity for those who are out of work, and out of money, to make an independent living. No capital being required. Our pamphlet, "How to Make a Living," giving full instructions, sent on receipt of 10 cents. Address A. Buron & Co., Morrisania, Westchester county, N. Y. may 15-deod&w1y

BACHELORS' HAIR DYE.—This superb Hair Dye is the best in the world—perfectly harmless, reliable and instantaneous; no disappointment; no ridiculous tints or disagreeable odor. The genuine Wm. A. Batchelor's Hair Dye produces immediately a splendid black or natural brown, leaves the hair clean, soft, beautiful; does not contain a particle of lead or any injurious compound. Sold by all druggists. Factory, 16 BOND STREET, oct9—d1y New York.

WHY WILL YE DIE?—Death, or what is worse, is the inevitable result of continued suspension of the menstrual flow. It is a condition which should not be trifled with. Immediate relief is the only safeguard against constitutional ruin. In all cases of suppression, suspension or other irregularity of the "courses," Dr. J. Bradfield's Female Regulator is the only sure remedy. It acts by giving tone to the nervous centres, improving the blood and determining directly to the organs of menstruation. It is a legitimate prescription, and the most intelligent Doctors use it. Prepared by J. H. Bradfield, druggist, Atlanta, Ga; $1 50 per bottle, and sold by respectable druggists everywhere.

TUSKEGEE, ALA.

MR. L. H. BRADFIELD—Sir: Please forward us, immediately, another supply of [illegible] FEMALE REGULATOR. We find [illegible] claimed for it, and we have [illegible]

THIS CONCENTRATED VEGETABLE SPECIFIC is a true Purifier of the Blood. It thoroughly neutralizes and eliminates from the system the specific virus which causes such a long list of human suffering.

In every form of scrofulous, mercurial and constitutional blood complains it stands without compeer, rapidly curing ulcers, pustules, carbunkles, scald head, salt rheum, and the 88 different varieties of skin affections. It is a positive curative for scrofula, and the deadly enemy of mercury, lead and arsenic, quickly elimination them from the system. The Fluid Extract of Queens delight, prepared by Dr. J. S. Pemberton, has made the most wonderful and astonishing cures. Its purifying, vivifying and tonic properties exercise the quickest and most powerful effects in restoring health. It is harmless to the most delicate, and can never be used amiss. It is the true beautifier of the complexion. If you want pure rich blood, clear skin and beautiful complexion, use the Compound Extract of Stillingia or Queens Delight. Read our treatise on diseases of the blood. The genuine has the signature of the proprietor upon each label.

J. S. PEMBERTON & Co.,
mar30eod-1yr Atlanta, Ga.

SCHENCK'S MANDRAKE PILLS.—These pills are composed exclusively of vegetable ingredients, and although they entirely supersede the use of mercury, do not leave any of its injurious effects. They act directly upon the liver, and are a valuable remedy in all cases of derangement resulting from a disordered state of that organ, Liver Complaint, Billious Disorders, Indigestion, Sick Headache, Typhoid Fevers, etc., etc., all succumb to the free use of Schenck's Mandrake Pills. For sale by all Druggists and Dealers.

J. H SCHENCK & SON,
N. E. corner Sixth and Arch streets,
Philadelphia.
may5— dec25-deod1y

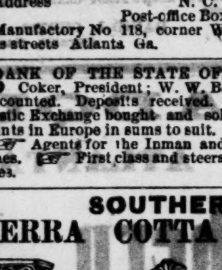

## Dr. Calhoun's Liver Pills.

I AM engaged in the Manufacture of the Celebrated Family Medicine, known as the Calhoun Liver and Anti-Billous Pills, under the supervision and assistance of Dr. Calhoun himself. This Pill has been in use for the last thirty-five years, and has taken precedence over all other Family Preparations, by all that have used them. Thousands would certify to their great value if necessary. One fact should supersede any amount of certificates, and that fact is this: Dr. Calhoun has been physician to the Fulton County Prison for over seven years, when the number of prisoners ranged from 20 to 70, laboring under all the diseases incident to this climate. With but few exceptions, they have all been treated with this Pill, and astonishing to say, during that long period not a solitary death occurred under his treatment. This fact is worth any amount of testimonials.

I am now prepared to fill orders from Druggists, Merchants and others. All orders sent me shall receive prompt attention. There is no type of FEVER, DYSPEPSIA, DIARRHŒA, DYSENTERY, RHEUMATISM, CHOLERA MORBUS, BILLIOUSNESS and SICK HEADACHE, or other diseases of a Southern climate, but yields readily to this preparation.

Price, 50 cents a Box.

None genuine unless it bears the signiture of N. C. Williams and picture of Dr. Calhoun.

Address N. C. WILLIAMS,
Post-office Box 240, Atlanta, Ga.
Manufactory No 118, corner Washington and Peters streets Atlanta Ga. may14-d6mo

BANK OF THE STATE OF GEORGIA—F. M. Coker, President; W. W. Bell, Cashier. Paper discounted. Deposits received. Foreign and Domestic Exchange bought and sold. Checks on all points in Europe in sums to suit.

☞ Agents for the Inman and Cunard Steamship Lines. ☞ First class and steerage tickets at lowest rates. july4-d1y

## SOUTHERN TERRA COTTA WORKS.

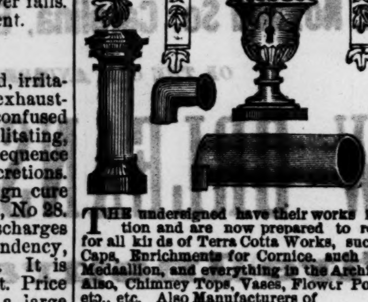

THE undersigned have their works in full operation and are now prepared to receive orders for all kinds of Terra Cotta Works, such as Window Caps, Enrichments for Cornice, such as Brackets, Medallion, and everything in the Architectural line. Also, Chimney Tops, Vases, Flower Pots, Statuary, etc., etc. Also Manufacturers of

## SEWER PIPE

from 3 inches to 30 inches in diameter. Also, interior decoration, such as

## Centre Pieces, Cornice, etc.

We will guarantee all the work that we undertake to execute to give entire satisfaction.
may31—d1y PELLEGRINI & CASTLEBERRY.

## ATTENTION, SPORTSMEN!

### New York State Sportsmen's Association.

**Extracts from "Report of Committee on Standard for Shot."**

"ALL manufacturers will have eventually to conform, when sportsmen require that their shots shall compare with the *standard of excellence* which your committee has fixed.

"Upon the most critical examination, your committee have determined to adopt as the "AMERICAN STANDARD" the scale presented to us by Messrs. Thos. Otis Le Roy & Co., of New York.

R. NEWELL, Chairman.
N. M. SMITH.
F. G. SKINNER.

Sportsmen and dealers desirous of having the above SCALE, or any information relative thereto, can promptly obtain the same by applying to THOS. OTIS LE ROY & CO., New York. june28—deod3m

## PORT ROYAL RAILROAD.

JUNE 23TH, 1873.

ON and after MONDAY, JUNE 30, trains on this Road will run as follows:

**Down Day Passenger Train**

| | |
|---|---|
| Will leave Augusta at | 6 45 A M |
| Arrive at Port Royal | 2 16 P M |
| Arrive at Charleston | 4 45 P M |
| Arrive at Savannah | 3 30 P M |

**Up Day Passenger Train**

| | |
|---|---|
| Will leave Port Royal at | 9 45 A M |
| Leave Charleston at | 8 10 A M |
| Leave Savannah at | 9 30 A M |
| Arrive at Augusta | 5 38 P M |

**Down Night Passenger Train**

| | |
|---|---|
| Will leave Augusta at | 2 10 P M |
| Arrive at Port Royal at | 11 35 P M |
| Arrive at Charleston at | 5 00 A M |
| Arrive at Savannah at | 12 30 P M |

**Up Night Passenger Train**

| | |
|---|---|
| Will leave Port Royal at | 10 50 P M |
| Leave Charleston at | 6 00 P M |
| Leave Savannah at | 9 50 P M |
| Arrive at Augusta | 8 00 A M |

Passengers leaving Atlanta by the 6 00 P M train on the Georgia Railroad arrive at Augusta in time to make close connection with down night passenger train on this road for Port Royal and Savannah.

JAS. O. MOORE,
july1—dtf Engineer and Superintendent.

## CUMMINGS' KING CURE!

This wonderful Lotion cures

Fresh Cuts, Bruises and Burns, Ringworms, Chilblains, and Stys. It is also good for Old Sores, Ulcers Sore Eyes, Risings, Reduction of Tumors, Putrid Sore Throat, Sore Mouth, Fever Blisters, Sores caused by Vegetable Poison, and Bites of Poisonous Insects.

DIRECTIONS FOR USING.

[illegible] with a linen or soft cotton bandage [illegible] affected parts moist with the [illegible]

R. CUMMINGS, Palmetto, Ga

## NEW ADVERTISEMENTS.

## BU-Q AND DANDELION

is the best BLOOD PURIFIER of the age, because it stimulates to healthy action the organs which nature has appointed to carry out of the system the impurities of the Blood. BUCHU touches the kidney—the Dandelion wakes up the Liver and stimulates the Bowels to regular action. These organs ACTING JOINTLY, clear the system and carry away the germs of disease. Get this remedy.

W. C. HAMILTON & CO.,
Cincinnati, Ohio.

$57.60 AGENTS' profits per week. Will prove it or forfeit $500. New articles just patented. Samples sent free to all. Address W H CHIDESTER, 267 Broadway, New York.

"PSYCHOMANCY, or SOUL CHARMING." How either sex may fascinate and gain the love and affections of any person they choose instantly. This simple mental acquirement all can possess, free, by mail, for 25c., together with a marriage guide, Egyptian Oracle, Dreams, Hints to Ladies, Wedding Night Shirt, etc. A queer book. Address T. WILLIAM & CO. Pubs. Phila.

## NEVER

**Neglect a Cough.** Nothing is more certain to lay the foundation for future evil consequences.

**WELLS' CARBOLIC TABLETS**

are a sure cure for all diseases of the Respiratory Organs, Sore Throat, Colds, Croup, Diptheria, Asthma, Catarrh, Hoarseness, Dryness of the Throat, Windpipe, or Bronchial Tubes, and all diseases of the Lungs.

In all cases of sudden cold, however taken, these TABLETS should be promptly and freely used. They equalize the circulation of the blood, mitigate the severity of the attack, and will, in a very short time, restore healthy action to the affected organs.

**Wells' Carbolic Tablets** are put up only in *blue boxes*. Take no substitutes. If they can't be found at your druggists, send at once to the Agent in New York, who will forward them by return mail.

**Don't be deceived by Imitations.**

Sold by druggists. Price 25 cents a box.
JOHN Q. KELLOGG, 18 Platt-st., New York.
Send for Circular. Sole Agent for United States.

## CHOLERA AND EPIDEMIC DISEASES

### PREVENTED BY USING

## Bromo-Chloralum,

The New Odorless and Non-Poisonous

### Powerful Deodorizer and Disinfectant.

Its daily use destroys all bad odors and poisonous emanations about your premises, and thereby prevents contagion and diseases; contains no poison and has no odor of its own, and is always safe.

Dr. BROCKETT, a celebrated writer on Cholera and Yellow Fever, maintains that a few drops of BROMO-CHLORALUM in a tumbler of water, drank daily, will prove a sure protection from these diseases.

Prepared only by TILDEN & CO.,
Sold by all druggists. New York.

**WORKING CLASS,** MALE OR FEMALE, $60 a week guaranteed. Respectable employment at home, day or evening; no capital required; full instructions & valuable package of goods sent free by mail. Address, with 6 cent return stamp, M YOUNG & CO, 173 Greenwich st, N. Y.

WATER — NUMEROUS TESTS HAVE PROVED — WHEEL

**N. F. Burnhams' New Turbine WATER WHEEL,**

To be the Best Ever Invented.
Pamphet sent free. Address, York, Pa.

## Rockbridge Alum Springs, Va.

This celebtated watering place is now open to receive guests. Those who are afflicted with Scrofula, Glandular Swellings, and Cutaneous Eruptive Diseases, Erysipelas, Tetter, Eczema, etc., Chronic Diarrhœa, and Dysentery, Dyspepsia, Bronchitis, Chronic Thrush, Dropsy and Piles, should lose no time in coming to this fountain of health to be healed. For the cure of many of the above diseases, this water stands unrivaled among the Mineral Water of the United States. JAMES A. FRAZIER, Proprietor

DR. TUTTS VEGETABLE LIVER PILLS.

The startling drawback on nearly all medicinal agents has ever been that in their process of purgation and purification they have also debilitated the system. To obviate this difficulty physicians have long sought for the agent that would

## PURGE, PURIFY AND STRENGTHEN

**At one and the same time.**

Their research has at last been rewarded by a discovery which full realizes the fondest desires of the medical faculty, and which is justly regarded as the most important triumph that Pharmacy has ever achieved. The important desideratum is

**Dr. Tutt's Vegetable Liver Pill.**

Which purify the blood and remove all corrupt humors and unhealthy accumulations from the body, and yet produces no weakness or lassitude whatever, but on the contrary tones the stomach, and invigorates the body during the progress of their operation. They unite the heretofore irreconcilable qualities of a STRENGTHENING PUGATIVE and PURIFYING TONIC.

**Dr. Tutt's Pills** are the most active and searching medicine in existence. They at once attack the very root of diseases, and their action is so prompt that in an hour or two after they are taken the patient is aware of their good effects. They may be taken at any time without restraint of diet or occupation; they produce neither nausea, griping or debility, and as a family medicine they have no rival. Price 25 cents a box. Sold by all Druggists. Principal office, 18 and 20 Platt St., New York.

THE GREAT SOUTH AMERICAN JURUBEBA BLOOD PURIFIER

**Is the Most Powerful Cleanser,** strengthener and remover of Glandular Obstructions known to *Materia Medica.*

**It is specially adapted** to constitutions "worn down" and debilitated by the warm weather of Spring and Summer, when the blood is not in active circulation, consequently gathering impurities from sluggishness and imperfect action of the secretive organs, and is manifested by Tumors, Eruptions, Blotches, Boils, Pustules, Scrofula, etc., etc.

**When weary and languid** from overwork, and dullness, drowziness and inertia take the place of energy and vigor, the system needs a Tonic to build it up and help the Vital Forces to regain their recuperative power.

**In the heat of Summer,** frequently the Liver and Spleen do not properly perform their functions; the Uterine and Urinary Organs are inactive, producing weakness of the stomach and intestines and a predisposition to billous derangement.

## DR. WELLS' EXTRACT OF JURRUBEBA

**is prepared directly** from the SOUTH AMERICAN PLANT, and is peculiarly suited to all these difficulties: it will clease the VITIATED BLOOD, strengthen the LIFE-GIVING POWERS, and REMOVE ALL OBSTRUCTIONS from IMPAIRED AND ENFEEBLED Organs.

**It should be freely taken,** as Jurrubeba is pronounced by medical writers the most efficient PURIFIER, TONIC and DEOBSTRUENT known in the whole range of medicinal plants.

JOHN Q. KELLOGG, 18 Platt-st., New York,
Sold by Druggists. Sole Agent for the United States.
Price One Dollar per Bottle. Send for Circular.
july3 - feb16-deod&wtf

## MADISON SQUARE HOUSE,

Broadway and Twenty-First Street,

### New York.

**S. E. CRITTENDEN, PROPRIETOR,**

(Late Proprietor of the Kimball House, Atlanta, Ga.)

Transient Board Four Dollars per Day.

Special Arrangements made for Board with Familes from the South who wish to spend a few weeks in the city.

This Hotel is located in the most central part of the city. Several lines of street cars and stages continually passing the door, makes it desirable for parties on business or pleasure.

The Proprietor is desirous of making this Hotel Headquarters for his Southern friends.
june4-dtf

## Splendid Lot for Sale.

### WALLACE & FOWLER,

### HAVE A MAGNIFICENT CORNER LOT.

The best Unimproved Business Lot

### In the center of the city, for Sale.

The owners have made other purchases and do not need it. Apply at once. june10-dtf

## M. E. MAHER,

### Wholesale Liquor Dealer,

KEEPS constantly on hand the Choicest Brands of Foreign and Domestic LIQUORS.

No. 13 MITCHELL STREET.

Country and City Retail Dealers would do well to examine his stock before purchasing elsewhere.
aug11-d1y

$5 to $20 per day! Agents wanted! All classes of working people, of either sex, young or old, make more money at work for us in their spare moments, or all the time, than at anything else. Particulars free. Address G. Stinson & Co, Portland, Maine.



## RAILROAD SCHEDULE.

### ARRIVAL AND DEPARTURE OF TRAINS.

**Georgia Railroad.**

DAY PASSENGER TRAIN.

| | |
|---|---|
| Leaves Augusta | 8.00 o'clock, A. M |
| Leaves Atlanta | 8.15 " A. M |
| Arrives at Atlanta | 5.45 " P. M |
| Arrives at Augusta | 5.30 " P. M |

NIGHT PASSENGER TRAIN.

| | |
|---|---|
| Leaves Augusta | 2.15 " P. M |
| Leaves Atlanta | 6.00 " P. M |
| Arrives at Atlanta | 11.15 " P. M |
| Arrives at Augusta | 5.45 " A. M |

**Accommodation Train.**

| | |
|---|---|
| Leaves Atlanta | 5 00 P. M |
| Leaves Stone Mountain | 6 45 A. M |
| Arrives Atlanta | 8 00 A. M |
| Arrives Stone Mountain | 6 15 P. M |

**Western and Atlantic Railroad.**

NIGHT PASSENGER TRAIN—OUTWARD.

| | |
|---|---|
| Leaves Atlanta | 6:00 P. M |
| Arrives at Chattanooga | 1:30 A. M |

DAY PASSENGER TRAIN—OUTWARD.

| | |
|---|---|
| Leaves Atlanta | 8:30 A. M |
| Arrives at Chattanooga | 4:28 P. M |

NIGHT PASSENGER TRAIN—INWARD.

| | |
|---|---|
| Leaves Chattanooga | 3 45 P. M |
| Arrives at Atlanta | 11.20 P. M |

DAY PASSENGER TRAIN—INWARD.

| | |
|---|---|
| Leaves Chattanooga | 5:45 A. M |
| Arrives at Atlanta | 1:20 P. M |

DALTON ACCOMMODATION TRAIN.

| | |
|---|---|
| Leaves Atlanta | 4:25 P. M |
| Arrives at Dalton | 12:20 A. M |
| Leaves Dalton | 3:00 A. M |
| Arrives in Atlanta | 9:50 A M |

**Atlanta and West Point Railroad.**

NIGHT PASSENGER TRAIN—(Outward.)

| | |
|---|---|
| Leaves Atlanta | 11 30 P M |
| Arrives at West Point | 1 10 A M |

DAY PASSENGER TRAIN—(Inward)

| | |
|---|---|
| Leaves West Point | 1 40 P M |
| Arrives at Atlanta | 5 40 P M |

NIGHT FREIGHT AND PASSENGER TRAIN—(Outward.)

| | |
|---|---|
| Leave Atlanta | 12 30 P M |
| Arrive at West Point | 8 20 P M |

NIGHT FREIGHT AND PASSENGER TRAIN—(Inward.)

| | |
|---|---|
| Leave West Point | 2 05 A M |
| Arrive at Atlanta | 9 30 A M |

**Macon and Western Railroad.**

DAY PASSENGER—DAILY,

| | |
|---|---|
| Leaves Atlanta | 1:45 A M |
| Leaves Macon | 7:25 A M |
| Arrives at Atlanta | 1:25 P M |
| Arrives at Macon | 7:45 P M |

NIGHT PASSENGER AND FREIGHT—DAILY.

| | |
|---|---|
| Leaves Atlanta | 2:30 P M |
| Leaves Macon | 10:00 P M |
| Arrives at Atlanta | 6:05 A M |
| Arrives at Macon | 8:20 P M |

**Air-Line Railroad.**

DAY PASSENGER TRAIN—OUTWARD.

| | |
|---|---|
| Leave Atlanta | 6 48 A M |
| Arrive at Toccoa | 12 57 A M |

DAY PASSENGER TRAIN—INWARD.

| | |
|---|---|
| Leaves Toccoa | 1 21 P M |
| Arrive at Atlanta | 7 00 P M |



## WANTED,

A HOUSE AND LOT in Atlanta, with six or seven rooms, modern improvements, within a mile of the Car Shed, and near to a Street Railway. Any person having such property for sale will give description, terms, etc., and address

SPEER & SPEER,
july12—31m Hogansville, Ga.

## KENNESAW HOUSE,

MARIETTA, GEORGIA,

BY FLETCHER & FREYER.

THIS first-class house has elegant fare and fine rooms. Marietta is a favorite summer resort. Terms reasonable. july13-dtf

## PROPOSALS

WILL BE RECEIVED TILL FRIDAY THE 18th instant for building a Privy and Coal House and Fence at the Marietta Street School Lot. Plans and specifications can be seen at Calvin Fay's office, architect. Bids to be left with Clerk of Council.

D. McDUFFIE,
july15 Ch'n P. B. and G.

## ICE! ICE!!

PURE LAKE ICE in quantities to suit customers at wholesale and retail and at as low price as can be found anywhere. THOS. S. SPROAT & SON,
may4-d3m at Old Rock Ice House.

## DOORS, SASHES, BLINDS,

WOOD MOULDINGS, STAIR RAILS, NEWELS, AND ALL KINDS OF FANCY GLASS.

LARGE STOCK. LOWEST RATES.

ORDER WORK SOLICITED.

SEND FOR ESTIMATE AND PRICE LISTS.

**KEOGH & THORNE,**

254 AND 256 CANAL STREET,
NEW YORK CITY.
nov26-d1yr

W. B. HUDSON, of Louisville, Ky. — J. W. HIGHTOWER, of Griffin.

## HUDSON & HIGHTOWER,

### Livery, Sale and Feed Stable.

EXTRA ACCOMMODATIONS.

**Good Shed Lots for Drovers.**

All kinds of Vehicles to hire at reasonable prices.

Near the Passenger Depot,

**Griffin, Georgia.**
june15-dtf

## West End Mineral Spring.

IF YOU want a pleasant time, be sure and go out every day to the West End Mineral Spring Park. Refreshment always on hand for the public. The best Ice Cream, the Coolest Soda Water and the nicest Lemonade, Fruits, etc.

The Whitehall Street Cars gives you a ride of 2½ miles for

**FIVE CENTS,**

and lands you right at the place.

I will deliver the Mineral Water to any party in the city every morning. Leave your orders at my store, No. 90, Whitehall street, or at office at the Spring.
july4-d3m L. Z. STERNHEIMER.

## CUMMING AND DULUTH HACK LINE.

J. W. JAMES & CO., are now running, for the accommodation of the traveling public, a good TWO HORSE HACK, three times a week, Mondays, Wednesdays and Fridays, and making close connecting with the Atlanta and Richmond Air-Line Railroad. Leave Cain's Hotel at Cumming, at 12 M., and arrives at Duluth at 5 o'clock, P. M., in time for the down train to Atlanta. Leaves Duluth at 9 o'clock in the morning and arrives at Cain's Hotel in Cumming, at 1 o'clock, to dinner.

Careful drivers. Terms moderate.
sept1—dtf

## WANTED,

A SITUATION AS TEACHER in an Academy or Private Family, by a Young Lady graduate of Monroe Female College.

Address Postoffice Box 545, Atlanta, Georgia.
july9—d&w1m

## OBSTACLES TO MARRIAGE.

HAPPY RELIEF FOR YOUNG MEN from the effects of Errors and Abuses in early life. Manhood restored. Impediment marriage removed. New method of treatment. New and remarkable treatment. Books and Circulars sent free in sealed envelopes. Address, HOWARD ASSOCIATION, No 2 South Ninth St., Philadelphia, Pa.—an institution having a high reputation for honorable conduct and professional skill.
july8—d&w3m

## AGENTS WANTED.

### The Master Spirits of the World,

—AND—

### THE TREASURE HOUSE OF AMERICA.

THE GREAT BOOK OF THE YEAR.

AGENTS report sales of 25 to 100 copies in a few hours or days. PROSPECTUS FREE. Address J. W. GOODSPEED, New York, Chicago, Cincinnati, St. Louis, New Orleans. sep20—july8-d&w1y

## St. Mary's Hall,

(FOUNDED, A. D., 1837.)

THE Rt. Rev. W. H. ODENHEIMER, D. D., President.

Rev. ELVIN K. SMITH, A. M., Principal.

Board and Tuition in all the English Branches, Foreign Languages, Music and Drawing, $450 per annum.

No extra charges. Terms begin October 1, and February 15.

Address the Principal, at Burlington, N. J.
july1-d&w4w

## Citizens Bank of Georgia.

### Authorized Capital $1,000,000

BANKING ROOM,

**REPUBLIC BLOCK, Atlanta.**

DOES a General Banking Business of DISCOUNT AND DEPOSITS, Buys and sells Exchange, and makes Collections on all points of the country.

JOHN T. GRANT, President.
PERINO BROWN, Cashier. jan1-dtf

## J. W. BURKE & CO.,

### Publishers, Booksellers, Stationers,

—AND—

### BLANK BOOK MANUFACTURERS,

**Macon and Atlanta.**

### WHOLESALE and RETAIL.

WE have just opened at W. L. Wadsworth & Co.'s old stand, corner ALABAMA AND WHITEHALL STREETS, ATLANTA, a new and well assorted stock of BOOKS AND STATIONERY, and respectfully solicit a liberal share of the trade.

WE WILL KEEP A GOOD STOCK OF

**Religious, Miscellaneous, Standard and School Books.**

To the Jobbing Trade we offer LARGE INDUCEMENTS in Wrapping Paper, Twines, Blank Books, Ink, Mucelage, all kinds of Stationers' Notions, Fancy Goods, &c.

**J. W. BURKE & CO.,**
june26 - Corner of Alabama and Whitehall Streets, Atlanta, Georgia.

## Atlantic Coast Line Passenger Route!

**REORGANIZED FOR THE SUMMER OF 1873.**

DAILY ALL RAIL CONNECTION

VIA

### AUGUSTA, WILMINGTON, RICHMOND,

AND AN ADDITIONAL DAILY CONNECTION VIA

### Augusta, Wilmington and Portsmouth,

—AND THE—

### MAGNIFICENT BAY LINE STEAMERS,

*CLOSE CONNECTION, WITH WHICH, IS MADE AT PORTSMOUTH, VIRGINIA.*

The equipment of the Roads of this Line is First-Class;

**Pullman Palace Sleeping Cars Are Upon All Night Trains.**

**DOUBLE** Daily Schedules are operatcd upon the entire route, from New Orleans and all terminal points in Alabama and Georgia.

By taking morning train out of Savannah, Macon and Atlanta, passengers connect with the 5:50 P. M. train out of Augusta, and can choose between all the rail connections via Richmond, or the route up Chesapeake Bay, having, in the latter case,

**But One Night of Railway Travel**

NO CHANGE OF CARS BETWEEN AUGUSTA AND WILMINGTON.

Elegant Palace Day and Sleeping Cars run through without change from Weldon to Baltimore.

Through Tickets to all prominent points on sale by both routes at all terminal points South. Also, full line of Virginia Springs and Excursion Tickets to Attractive Summer Resorts.

Through Tickets to Cincinnati and all principle points West via Richmond and Chesapeake and Ohio Railroad.

**Buy Your Tickets via Wilmington, and be Sure They Read that Way.**

And be assured you will make close connections—this being the most certain and reliable route.

**Remember that this is the Only Route that Gives the Bay Line Connection.**

For Time Schedules, Price Lists, and all information, apply to the following named agents of the line

C. I. TROWBRIDGE, Southern Passenger Agent,
H. M. COTTINGHAM, General Western Agent, Atlanta.
F. W. CLARK, Ass't Gen'l Passenger Agent, Wilmington. N. C.
A. POPE, G. F. & T. A., Wilmington, N C.
may3-d6m

## Empire Steam Planing Mill

—AND—

### SASH, BLIND AND DOOR MANUFACTORY.

## J. C. PECK & CO.,

**BUILDERS.**

### MANUFACTURERS AND DEALERS

—IN—

**Lumber of all kinds, Laths, Shingles, Hubs, Spokes and Handles,**

SASH, BLINDS AND DOORS.

**Mouldings, Brackets, Counters, Desks, Tables, Show Cases, etc., etc**

**Paints, Oils, Glass and Putty**

DIRECT FROM MANUFACTURERS, AT THE LOWEST RATES

With our New and Improved Machinery, we can

DEFY ALL COMPETITION.

DON'T FORGET THE PLACE,

**Corner Loyd St. and Georgia Railroad, Opposite Gen'l Pass. Depot.**

### Atlanta, Georgia.

J. C. PECK, W. G. ASHLEY, J. H. ELLSWORTH, L. H. HALL.
feb1—d6m

INCORPORATED 1859.

# GEORGIA HOME

(FIRE)

## INSURANCE COMPANY,

Of Columbus, Ga.

**Capital and Assets - - - - - - $510,000 00.**

OVER $50,000 paid to citizems of Atlanta since 1865, for indemnity against fire.

Participating Policies, entitling holders to portions of profits, issued at a slight advance on rates charged by other companies.

**A Home Company---Reliable and Prompt.**

J. RHODES BROWNE, President. D. F. WILLCOX, Secretary.

**J. B. BRIDGES, Agent,**
june29-d1m No. 3, James' Bank Block, Whitehall street.

# Atlanta Auction House!

## WITT & JOYNER.

H. H. WITT & R. W. JOYNER will give their united services to the sale of any goods that may be entrusted to them. They will have a COMPETENT AUCTIONEER, and make

## PROMPT AND FAITHFUL RETURNS

to patrons. Goods for sale will be brought to their house

## Free of Charge!

WE REFER, BY PERMISSION, TO

Atlanta National Bank,
Citizens Bank of Georgia,
State National Bank,
J H James, Banker,
W M & R J Lowry, Bankers and Merchants,
A C & B F Wyly, Wholesale Grocers,
J R Wiley & Co., Wholesale Grocers,
Cox & Hill, Liquor Dealers.
Silvey, Dougherty & Co., Wholesale Dry Goods Merchants,
Moore, Marsh & Co., Wholesale Dry Goods March'ts,
M C & J F Kiser, Wholesale Dry Goods Merchants
Williams, Langston & Crane, Commission Merchs'ts,
Redwine & Fox, Wholesale Druggists,
Henry Banks & Son, Shoe Dealers,

**No. 34 Peachtree st., opposite T. M. Clarke & Co.**
apr13—d-tf

## MADAME O. da SILVA

AND

### MRS. ALEX. BRADFORD'S

(formerly Mrs. OGDEN HOFFMAN'S) English, French and German Boarding and Day School for young ladies and children, 17 West 38 St., New York, reopens Sept. 24. Application may be made by letter or personally as above. july1-3mos

## NOTICE.

W. L. ELTON, for several years past Director of Music at the Episcopal Military Academy of Connecticut, will take a limited number of scholars on the piano in harmony and in vocal culture. Best of references given. Communications left at Phillips & Crew, or Guilford, Wood & Co's Music Store will receive prompt attention.
june5-d1y

## The Great Southern Freight and Passenger Route

TO AND FROM NEW YORK,

VIA

### Savannah, Ga.

THE FIRST CLASS SIDE WHEEL STEAMSHIPS OF THIS LINE SAIL FROM SAVANNAH FOR New York, in connection with the CENTRAL RAILROAD OF GEORGIA, every TUESDAY, THURSDAY and SATURDAY, make as quick time and have superior accommodations for passengers to any steamships on the Southern Coast.

THROUGH FREIGHT carried at as low rate as any other route. ALL CLAIMS for loss, damage or overcharge, settled promptly.

**Passage from Atlanta to New York - - - - $27 00**

**Meals and State Rooms Included.**

Sumptuous Sleeping Cars on all Night Trains for Savannah. Passengers by this route should leave Atlanta on 2:30 P. M. train for Macon, the day before the steamers sail from Savannah. All other information furnished on application to undersigned.

GEO. A. McCLESKEY, Traveling Agent,
Atlanta, June 14, 1873. 3m — Steamship Co.'s, Office No. 4, Kimball House.

## GREAT SOUTHERN FREIGHT AND PASSENGER LINE

VIA

### CHARLESTON, S. C.

TO AND FROM

**BALTIMORE, PHILADELPHIA, NEW YORK, BOSTON,**

AND ALL THE NEW ENGLAND MANUFACTURING CITIES.

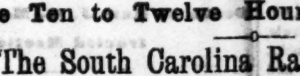

### TWICE A WEEK.

**TUESDAYS and SATURDAYS During the Month of June.**

ELEGANT STATE-ROOM ACCOMMODATIONS.

**Sea Voyage Ten to Twelve Hours Shorter Via Charleston.**

### The South Carolina Railroad Company,

And connecting Roads West, in alliance with the Fleet of Thirteen First-Class Steamships to the above, invite attention to the Quick Time and Regular Dispatch afforded to the business public in the Southern States at the

### PORT OF CHARLESTON.

Offering facilities of Railroad and Sea Transportation for Freight and Passengers not excelled in excellence or capacity at any other Port. The following splendid Ocean Steamers are regularly on the line:

**TO NEW YORK.**

MANHATTAN, M. S. Woodhull, Commander.
CHAMPION, R. W. Lockwood, Commander.
CARLESTON, James Berry, Commander.
JAMES ADGER, T. J. Lockwood, Commander.
JAMES ADGER & CO., Agents, Charleston, S. C.
GEORGIA, S. Crowell, Commander.
SOUTH CAROLINA, T. J. Beckett, Commander.
CLYDE, J. Kennedy, Commander.
ASHLAND, — Ingram, Commander.
WAGNER, HUGER & CO.
WM. A. COURTENAY, Agents, Charleston, S. C.

**TO PHILADELPHIA.**

### Iron Steamships

VIRGINIA, C. Hinckley, Commander.
GULF STREAM, Alex. Hunter, Commander.
SAILING DAYS—THURSDAYS.
WM A. COURTENAY, Agent. Charleston, S. C.

**Total Capacity 40,000 Bales Monthly.**

**TO BALTIMORE.**

FALCON, Hainie, Commander.
SEA GULL, Dutton, Commander.
MARYLAND, Johnson, Commander.
Sailing Days—*Every Fifth Day.*
PAUL C. TRENHOLM, Agent, Charleston, S. C.

**TO BOSTON.**

STEAMSHIP MERCEDITA, sails every other Saturday.
JAS. ADGER & CO., Agents, Charleston, S. C.

Rates guaranteed as low as those of competing lines. Marine Insurance one-half of 1 per cent.

**Through Bills of Lading and Through Tickets**

Can be had at all the principal Railroad Offices in Georgia, Alabama, Tennessee and Mississippi.

State-Rooms may be secured in advance, without extra charge, by addressing Agents of Steamships at Charleston, at whose offices, in all cases the Railroad Tickets should be exchanged and Berths assigned. Through Tickets by this Route includes Transfers, Meals and State Room, while on Shipboard.

### THE SOUTH CAROLINA RAILROAD GEORGIA RAILROAD,

And their connecting Lines have largely increased their facilities for the rapid movement of Freight and Passengers between the Northern Cities and the South and West. Comfortable Night Cars, with Reclining Chair, without extra Charge, have been introduced on the South Carolina Railroad. First-Class Eating House at Branchville. On the Georgia Railroad First-Class Sleeping Cars.

Freight promptly transferred from steamer to day and night trains of the South Carolina Railroad in connection made with other roads, delivering freight at distant points with great promptness. The Lines will use every exertion to satisfy their Patrons that the Line VIA CHARLESTON cannot be excelled in Dispach and the Safe delivery of Good

For further information, apply to J. M. SELKIRK, Sup't, Charleston, S. C., R. B. ELL, General Agent, P. O. Box 4979, Office Broadway, N. Y.; S. B. Pickens, Office Passenger and Ticket Agent, South Carolina Railroad.

**ALFRED L. TYLER**

Vice-President South Carolina Railroad, Charleston.
july4—eodtf

## PUMPS! PUMPS!

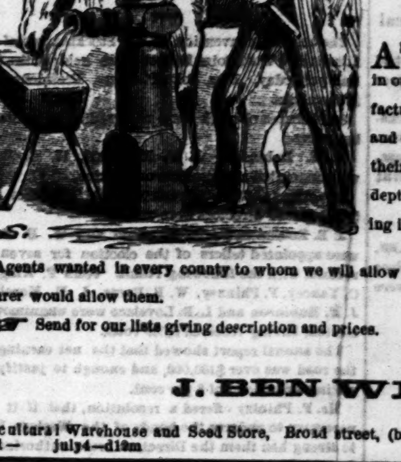

THE CELEBRATED

### CUCUMBER WOOD PUMP

AS these Pumps are becoming deservedly popular in our State, we have negotiated with the manufacturer West to have them made to order and of first quality. None but select wood used in their construction. [illegible] have them [illegible] depth of well up to 100 feet. Their satisfactory working is GUARANTEED.

Agents wanted in every county to whom we will allow as liberal commissions as any manufacturer would allow them.

☞ Send for our lists giving description and prices.

**J. BEN WILSON & CO.**

Agricultural Warehouse and Seed Store, Broad street, (by the Railroad Bridge,) ATLANTA, GA.
jan31— july4—d12m

## G. & S. SALOSHIN,

### Brokers and Bankers.

LOANS NEGOTIATED AT LIBERAL TERMS

No. 12 Peachtree Street, 3 doors north of National Hotel, Atlanta, Ga. april1-d6mo

## NOTICE.

DR. B. J. HEAD offers his professional services to the citizens of Atlanta. Having an experience of over a quarter of a century, in the various branches of his profession, he hopes to give satisfaction. Residence and office, Forsyth street, [illegible] store.

## SOUTHERN REMEDY!

### NO HUMBUG.

I HAVE been asked by a number of our citizens why I do not make known through our periodicals my Preparation for the cure of Dysentery, Diarrhœ, Cholera Morbus and Dentition or (Cutting Teeth) of Children. Its operation and action appear to be a specific if not infallable. Nothing has ever been offered to the public as a cure for the above diseases that is its equal, which by their drain upon the bowels has so often proved fatal, and by having a bottle of the SOUTHERN REMEDY in your house and take or give it on first symptoms, you need not have fears of the much dreaded epidemic, Cholera. To be convinced of its virtue it is only necessary to procure one bottle and use as directed on the bottle. It can be had at the Drug Store of Heard, Craig & Co., and others, and my office, Peachtree street, Powell Building. S. T. BIGGERS, M. D.

P. S.—You are referred to the following gentlemen, who have used it for several years in their families: G J. Foreacre, E W Holland, Wm L Hubbard, J R Wallace, O A Lochrane, A K Seago, R M Farrer, N R Fowler, J R Murchant, W P Hammond, W H Brizzell, Edward Purtell, Wm F Busby, Anthony Murphy. july6—deod3m

## Teacher Wanted.

THE Board of Trustees of FLETCHER INSTITUTE (Male) OF THOMASVILLE, GEORGIA, having resolved to place the school on a better footing as possible, desire to correspond with parties desiring situations as Teachers in a male school.

They guarantee a school of sixty (60) scholars, good buildings for school purposes free of rent, and a good Teacher with one assistant.

The Board will also consider any other proposition from parties desiring a situation as Teacher. *Proposals received till August 15th, 1873.*

Communications must be addressed to

CHAS. P. HANSELL, Secretary
Board of Trustees, Fletcher Institute,
june18-d1m Thomasville

## PHILLIPS, FLANDERS & CO.,

DEALERS IN

### Staple & Fancy Dry Goods, Boots, Shoes,

### Hosiery, Ribbons, Notions, Etc., Etc.

**No. 88 Whitehall Street,**
apr30—3m ATLANTA, GA.

## PULASKI HOUSE,

SAVANNAH, GA.,

S. N. PAPOT & CO., Proprietors.

ASSISTED BY

R. C. COFFIN, late of the St. James Hotel, Jacksonville, Florida.

W. N. MATSON, late of the Continental, Philadelphia.

JOHN E. POOLE, Pulaski House, Savannah.
june20-dtf